

# Andwin Scientific

Kitting | Supplies | Labware | Equipment | Packaging | Chemicals



# SealSafe® Starter Kits



# SEALS SAFE®



Patented SealSafe® adapters allow oral syringes to draw the exact amount needed while reducing the risk of accidental overdose, spillage, evaporation, and contamination. They fit snugly into most bottles in their size range allowing original child-resistant (C/R) caps to fit over the closures. To use, simply insert the tip of an oral syringe into a SealSafe® adapter seal, draw a measured dosage and remove the tip. The SealSafe® adapter quickly recloses providing a safe and clean seal.



- Maximize medication dosing accuracy
- Prevent evaporation, spills & contamination
- Original child-resistant and standard caps fit over the adapters
- Easy-to-read syringe dose marks never enter the bottle
- Prevent waste by always getting the last drop of medication
- Limit accidental access even when C/R caps are removed



## SealSafe® Starter Kits

\*Kits include 20 of each

Item No.	Description	Quantity
760050	SealSafe® Retail Blisterpack	100/CS
760010	*24mm Adapter, 30mL Amber Bottle, 24mm White Screw-Caps	100/CS
760012	*24mm Adapter, 30mL Amber Bottle, 24mm White Screw-Caps, 1mL Syringe	100/CS
760011	*24mm Adapter, 30mL Amber Bottle, 24mm White Screw-Caps 3mL Syringe	100/CS
760013	*24mm Adapter, 30mL Amber Bottle, 24mm White Screw-Caps, 5mL Syringe	100/CS
760009	*24mm Adapter, 60mL Amber Bottle, 24mm White Screw-Caps	100/CS

## SealSafe® Adapters

Item No.	Adapter Size	Aperture	Quantity
760020P-100	20mm	Pierced	100/CS
760020S-100	20mm	Slit	100/CS
760024P-100	24mm	Pierced	100/CS
760024S-100	24mm	Slit	100/CS
760028P-100	28mm	Pierced	100/CS
760028S-100	28mm	Slit	100/CS



# SealSafe® Adapters

Our patented SealSafe® adapters can also be punched to satisfy your extraction and viscosity needs.

**DO-IT SAFE™**  
with SealSafe®



## Pierced - Low Viscosity

Surrounds the outside of a blunt drawing device forming a tight seal. Best used for thinner viscosity liquids.



## Slit - Mid Viscosity

Minor separation during insertion of a blunt drawing device. Allows airflow while blocking more viscous liquids.



## Z-Cut - Thick Viscosity

Larger separation during insertion of blunt drawing device, further expanding airflow while blocking viscous liquids.



### Selecting an adapter size

SealSafe® adapters feature flexible sealing rings for compatibility with a range of bottle sizes. Catalog #760024 (24mm) fits snugly into most bottles with necks in it's I.D. (Inner Diameter) range of 15.5mm – 18.25mm.

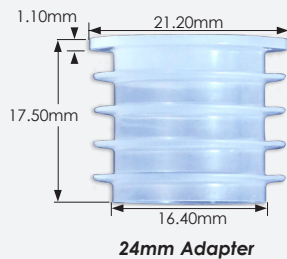

Bottles should be selected for smooth inside necks sized within the stated inner diameter range. A smooth neck optimizes the ability of the closure to provide an effective seal.

## SealSafe® Bulk Adapters

Item No.	Adapter Size	Aperture
760020	20mm	No Punch
760020P	20mm	Pierced
760020S	20mm	Slit
760020Z	20mm	Z-Cut
760024	24mm	No Punch
760024P	24mm	Pierced
760024S	24mm	Slit
760024Z	24mm	Z-Cut
760028	28mm	No Punch
760028P	28mm	Pierced
760028S	28mm	Slit
760028Z	28mm	Z-Cut

## SealSafe® Compatible Accessories

### Luer-Slip Syringes

No.	Size	Qty.
901001	1mL	500/CS
901007	3mL	500/CS
901002	5mL	500/CS
901005	10ml	500/CS

### 24mm Child Resistant Caps

24mm white plastic, screw caps compatible with all Andwin brand 24MM screw top bottles.

No.	Size	Qty.
762000	24mm	1000/CS

### Glass Bottles

No.	Size	Color	Qty.
900003	1/2oz	Clear	576/CS
900004	1/2oz	Amber	576/CS
900005	1/2oz	Cobalt	576/CS
900006	1oz	Clear	360/CS
900007	1oz	Amber	288/CS
900008	1oz	Cobalt	360/CS
900009	2oz	Clear	240/CS
900001	2oz	Amber	240/CS
900010	2oz	Cobalt	240/CS
900011	4oz	Clear	128/CS
900012	4oz	Amber	128/CS

### PET Amber Bottles

Amber non-sterile screw-top bottles with 24MM openings.

No.	Size	Qty.
761020	60mL	500/CS
761010	30mL	500/CS

SealSafe® adapters should be tested for use with specific containers, liquids, and oral syringe tips to confirm fit and compatibility and to ensure optimal performance.

# Example Specimen Collection & Forensic Transport Kits



## MiniPAK<sup>®</sup>

Collection  
Transport

Made  
**EASY!**

Andwin's MiniPak<sup>®</sup> Kits come with an assortment of specimen collection containers and transport methods. The MiniPak<sup>®</sup> container can also be used as a beaker and comes with an adhered dual temperature strip.

Single and Split-Sample Kits

Order Kits or Individual Components

Customized Kits Also Available

## MiniPAK<sup>®</sup>

### Single-Specimen Kits

250ml pour-spout beaker, 30ml flip-top vial, 2-pouch specimen bag with absorbent and optional transport box with security seal.



#### Each kit Includes

- (1) 250ml Pour-Spout Beaker
- (1) 30ml Flip-Top Specimen Vial
- (1) 2-Pouch Biohazard Bag with Absorbent

Item No.	Quantity
400015	100/CS
400015-A	40/CS

#### Each kit Includes

- (1) 250ml Pour-Spout Beaker
- (1) 30ml Flip-Top Specimen Vial
- (1) 2-Pouch Biohazard Bag with Absorbent
- (1) Specimen Transport Mailer Box
- (1) Yellow Security Box Seal

Item No.	Quantity
400510	100/CS
400510-A	40/CS

## MiniPAK<sup>®</sup> PLUS

### Split-Specimen Kits

250ml pour-spout beaker, two 30ml flip-top vials, 2-pouch specimen bag with absorbent and optional transport box with security seal.



#### Each kit Includes

- (1) 250ml Pour-Spout Beaker
- (2) 30ml Flip-Top Specimen Vial
- (1) 2-Pouch Biohazard Bag with Absorbent

Item No.	Quantity
400045	100/CS
400045-A	40/CS

#### Each kit Includes

- (1) 250ml Pour-Spout Beaker
- (2) 30ml Flip-Top Specimen Vial
- (1) 2-Pouch Biohazard Bag with Absorbent
- (1) 2-Specimen Transport Mailer Box
- (1) Yellow Security Box Seal

Item No.	Quantity
400520	100/CS
400520-A	40/CS

### Build Your Own Kit

Select from our bulk priced build components to tailor a personalized specimen collection kit to fit your needs.

Temp strips, rapid drug tests cards, and many other products are also available. **Give us a call!**

MINIPAK Tyvek-Sealed 250ml Pour-Spout Beaker		MINIPAK Open-Top 250ml Pour-Spout Beaker		30ml Flip-Top Specimen Vial		2-Pouch Specimen Bag with Absorbent Sheet		1-Specimen Transport Box with Security Seal		2-Specimen Transport Box with Security Seal	
Polypropylene, graduated at 10mL and 1oz. increments, sterile.		Polypropylene, graduated at 10mL and 1oz. increments, non-sterile.		Polypropylene, graduated at 15mL increments, non-sterile.		Leak-resistant polyethylene biohazard bag with absorbent.		Mailer box with security seal for single specimen vial.		Mailer box with security seal for two specimen vials.	
No.	Qty.	No.	Qty.	No.	Qty.	No.	Qty.	No.	Qty.	No.	Qty.
190014	100/CS	841028	500/CS	840150	500/CS	191104	100/CS	138066	100/CS	148066	100/CS

# Example Specimen Collection & Forensic Transport Kits

## Safetex Biological Split Specimen Box



### Safetex Biological Split Specimen Box

Two - 30ml vials with green screw caps in a sealed poly bag, 180cc beaker with temp strip, biohazard bag with absorbent sheet, 2 each - white/black TES seals, yellow security box seal.

Item No.	Quantity
140075	100/CS

## Safetex Biological Split Specimen Box



Three - 30ml vials with attached snap lock cap, biohazard bag with absorbent sheet, white ID label.

Item No.	Quantity
140650	100/CS

## Safetex Biological Split Specimen Box



180cc beaker, 90/53 non sterile bottle with blue cap including a 50mg boritex tablet, 90/48 sterile bottle with white screw lid & no label, biohazard bag with absorbent sheet, yellow security box seal.

Item No.	Quantity
708186P	100/CS

## Andwin Scientific Biological Specimen Box



### Andwin Scientific Biological Specimen Box

90cc square bottle with white cap, 180cc beaker with temp strip, white/black TES seal, biohazard bag with absorbent sheet, yellow security box seal.

Item No.	Quantity
130271	100/CS
130274	25/CS

## Andwin Scientific Biological Specimen Box



60/48 formalin container, biohazard bag with absorbent sheet, yellow security box seal.

Item No.	Quantity
708131	100/CS

## Single Specimen Drug Kit



60mL sterile cup, 180mL beaker with temp strip, white ABS TES label, yellow security box seal, biohazard bag with absorbent sheet.

Item No.	Quantity
130536	100/CS



Looking for something that's not listed? Give us a call at 800.497.3113 and one of our highly trained representatives will assist you.

# Example Specimen Collection & Forensic Transport Kits

## Biological Blood Split Specimen Box



### Coroners Blood Alcohol Kit

Coroner's blood alcohol kit with (2)10mL tubes and 10mL luer-lock syringe

Item No.	Quantity
130600	100/CS

## Sexual Assault Collection Kit - Suspect & Victim

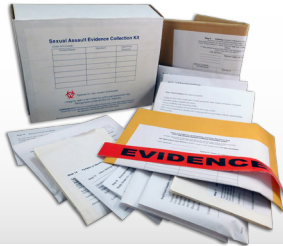

This kit provides efficient means to preserve evidence in sexual assault cases. Each specimen is collected in an organized manner to eliminate any type of cross contamination.

Item No.	Quantity
600030	1000/CS

## Biological Blood/Urine Specimen Box



### Blood/Urine Drug Scan Kit

(2)Blood Tubes, needle, antiseptic pad, beaker, collection tube and biohazard bag.

Item No.	Quantity
708036	100/CS

## Human DNA Buccal Swab Collection Kit



Our foam tip swabs are superior to cotton swabs as studies demonstrate that buccal cells provide a better collection with with foam swabs.

Item No.	Quantity
600033	100/CS

## Custom Packaging Options Available

**So you're ready to parcel your kit for distribution? We can help you with that!**

We can tailor your packaging to safely accommodate all kitting components for shipping as well as completely customize artwork to conform to your brand from box art, labeling, and all applicable inserts.

Give us a call at 800.497.3113 and one of our highly trained representatives will assist you.



# Example Kitting Components

## Insulin Syringes

### 3/10mL Insulin Syringe

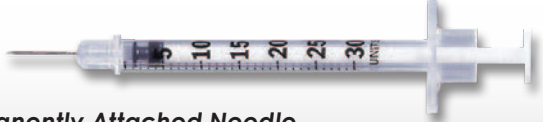

*Permanently Attached Needle*

Item No.	Description
----------	-------------

900069	28G x 1/2 in. U-100
900070	29G x 1/2 in.
900071	31G x 3/10 in. 6mm
900068	31G x 5/16 in. U-100 Short Needle

### 1/2mL Insulin Syringe

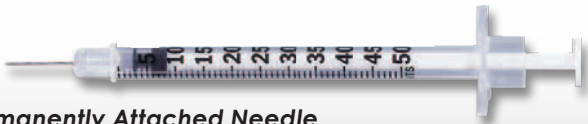

*Permanently Attached Needle*

Item No.	Description
----------	-------------

900077	28G x 1/2 in.
900074	28G x 1/2 in. U-100 (Orange)
900072	28G x 1/2 in. U-100 (Orange) Blister Package
900076	29G x 1/2 in.
900075	31G x 5/16 in. U-100 Short Needle
900073	31G x 1/2 in. 6mm

### 1mL Insulin Syringe



*Permanently Attached Needle*

Item No.	Description
----------	-------------

900083	27G x 5/8 in. U-100 (Orange)
900081	28G x 1/2 in. U-100 Single Unit Graduation
900082	28G x 1/2 in. U-100 (Orange)
900080	28G x 1/2 in. U-100 (Orange) Blister Package
900085	29G x 1/2 in.
900084	31G x 5/16 in. U-100 Short Needle

### 1mL Insulin Syringe



*Detachable Needle*

Item No.	Description
----------	-------------

900091	Syringe Only
900086	25G x 5/8 in. U-100 (Orange/Blue)
900090	25G x 1 in. U-100 (Orange/Blue)
900089	26G x 1/2 in. U-100 (Orange/Tan)

## Allergy Syringes

### 1/2mL Allergist Tray



*Permanently Attached Needle*

Item No.	Description
----------	-------------

900093	27G x 3/8 in. Intradermal Bevel
900092	27G x 1/2 in. Regular Bevel

### 1mL Allergist Tray



*Permanently Attached Needle*

Item No.	Description
----------	-------------

900097	26G x 3/8 in. Intradermal Bevel
900094	26G x 1/2 in. Regular Bevel
900096	26G x 1/2 in. Intradermal Bevel
900100	27G x 3/8 in. Regular Bevel
900099	27G x 3/8 in. Intradermal Bevel
900098	27G x 1/2 in. Regular Bevel



Looking for something that's not listed? Give us a call at 800.497.3113 and one of our highly trained representatives will assist you.

# Example Kitting Components

## 1mL Allergy Syringe



*Permanently Attached Needle*

**Item No. Description**

910200 28G x 1/2 in. Regular Bevel

## Tuberculin Syringes

### 1/2mL Tuberculin Syringe



*Permanently Attached Needle*

**Item No. Description**

910201 27G x 1/2 in. Regular Bevel

### 1mL Tuberculin Syringe



*Detachable Needle, Slip Tip*

**Item No. Description**

910202 Slip Tip (Syringe Only)

910206 21G x 1 in.

910205 25G x 5/8 in.

910204 26G x 3/8 in. Intradermal Bevel

910203 27G x 1/2 in.

## Syringe/Needles

### Luer Adapter Needle

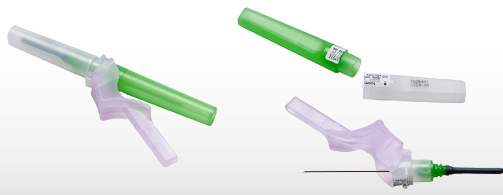

**Item No. Description**

900015 21G x 1 1/4 in. Luer Adapter Needle 480/CS

## 1mL Syringe/Needle Combination



*Luer-Lok*

**Item No. Description**

910208 20G x 1 in.

## 1mL Syringe Only



*Luer-Lok*

**Item No. Description**

910307 1 mL Luer-Lok Syringe

910308 1 mL Luer-Lok Syringe

## 1mL Syringe/Needle Combination



*Slip Tip*

**Item No. Description**

910207 26G x 5/8 in.

## 3mL Syringe/Needle Combination



*Luer-Lok*

**Item No. Description**

910226 18G x 1 1/2 in.

910236 18G x 1 1/2 in. Blunt Fill Needle

910224 20G x 1 in.

910225 20G x 1 1/2 in.

910219 21G x 1 in.

910220 21G x 1 in.

910221 21G x 1 1/2 in.

910223 21G x 1 1/2 in.

910216 22G x 3/4 in.

910217 22G x 1 in.

910218 22G x 1 1/2 in.

910214 23G x 1 in.

910215 23G x 1 1/2 in.

910210 25G x 5/8 in.

910211 25G x 1 in.

910212 25G x 1 1/2 in.

910209 26G x 5/8 in. Thin Wall



Looking for something that's not listed? Give us a call at 800.497.3113 and one of our highly trained representatives will assist you.



# Example Kitting Components

## 3mL Syringe Only



Item No.	Description
910227	3mL Luer-Lok Syringe
910228	3mL Slip Tip Syringe

## 5mL Syringe/Needle Combination



Luer-Lok

Item No.	Description
910235	18G x 1 1/2 in. Blunt Fill Needle
910233	20G x 1 in.
910234	20G x 1 1/2 in.
910231	21G x 1 in.
910232	21G x 1 1/2 in.
910229	22G x 1 in.
910230	22G x 1 1/2 in.

## 5mL Syringe Only

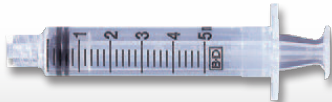

Item No.	Description
910237	Luer-Lok
910238	Slip Tip

## 10mL Syringe/Needle Combination



Luer-Lok

Item No.	Description
910245	18G x 1 1/2 in. Blunt Fill Needle
910243	20G x 1 in.
910244	20G x 1 1/2 in.
910240	21G x 1 in.
910241	21G x 1 1/2 in.
910242	21G x 1 1/2 in. Thin Wall
910239	22G x 1 in.

## 10mL Syringe Only

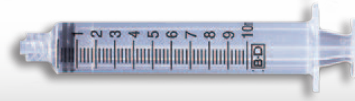

Item No.	Description
910246	Luer-Lok tip
910247	Slip Tip
910248	Eccentric Tip
910249	Luer-Lok Tip Control Syringe
910251	Lab Syringe Eccentric Tip Non-Sterile

## 20mL Syringe Only



Item No.	Description
910252	Luer-Lok Tip
910253	Slip Tip
910254	Eccentric Tip

## 30mL Syringe Only



Item No.	Description
910255	Luer-Lok Tip
910256	Slip Tip

## 60mL Syringe Only



Item No.	Description
910257	Luer-Lok Tip
910258	Slip Tip
910259	Eccentric Tip

## 2 oz. Catheter Tip Syringe Only



Item No.	Description
910261	Catheter Tip With Tip Shield



Looking for something that's not listed? Give us a call at 800.497.3113 and one of our highly trained representatives will assist you.

# Example Kitting Components

## Regular Bevel Needles

Item No.	Description
910294	16 G x 1 in.
910295	16 G x 1 1/2 in.
910291	18 G x 1 in.
910292	18 G x 1 1/2 in.
910293	18 G x 1 1/2 in. Thin Wall
910289	19 G x 1 in. Thin Wall
910290	19 G x 1 1/2 in. Thin Wall
910287	20 G x 1 in.
910288	20 G x 1 1/2 in.
910281	21 G x 1 in.
910282	21 G x 1 in. Thin Wall
910283	21 G x 1 1/4 in.
910284	21 G x 1 1/2 in.
910285	21 G x 1 1/2 in. Thin Wall
910286	21 G x 2 in.
910278	22 G x 3/4 in.
910279	22 G x 1 in.
910280	22 G x 1 1/2 in.
910273	23 G x 3/4 in.
910274	23 G x 1 in.
910275	23 G x 1 in. Thin Wall
910276	23 G x 1 1/4 in.
910277	23 G x 1 1/2 in Thin Wall
910269	25 G x 5/8 in.
910270	25 G x 7/8 in.
910271	25 G x 1 in.
910272	25 G x 1 1/2 in.
910267	26 G x 1/2 in.
910268	26 G x 5/8 in.
910264	27 G x 1/2 in.
910265	27 G x 1 1/4 in
910266	27 G x 1 1/2 in.
910262	30 G x 1/2 in.
910263	30 G x 1 in.

## Regular Bevel Needles

Item No.	Description
910302	18 G x 1 1/2 in.
910300	19 G x 1 in. Thin Wall
910301	19 G x 1 1/2 in Thin Wall
910298	20 G x 1 in.
910299	20 G x 1 1/2 in.
910297	22 G x 1 1/2 in.

## Intradermal Bevel Needles

Item No.	Description
910296	26 G x 3/8 in. Intradermal Bevel

## Blunt Fill Needles

Item No.	Description
910305	18 G x 1 in.
910303	18 G x 1 1/2 in.
910304	18 G x 1 1/2 in. filter (5 Micron)
910306	20 G x 1 in.

## Blood Collection Tubes

### BD Vacutainer® RST Tubes



### BD Hemogard™ Closure

Item No.	Description
910199	13mmx100mm, 5.0mL, Plastic, Paper Label, Thrombin-Based Clot Activator, Orange

### BD Vacutainer® Lead Testing



### BD Hemogard™ Closure

Item No.	Description
910161	13mmx75mm, 3.0mL, Plastic, Paper Label, K <sub>2</sub> EDTA 5.4 mg, Tan

### BD Vacutainer® Venous Blood Tube Set



### Conventional Rubber Stopper

Item No.	Description
910162	16mmx100mm, 10.0mL, Glass, Paper Label, Silicone Coated K <sub>3</sub> EDTA (12.15 mg), Red
	13mmx100mm, 7.0mL, Glass, Paper Label, Silicone Coated K <sub>3</sub> EDTA (12.15 mg), Lavender

# Example Kitting Components

## BD Vacutainer® SST™ Tubes

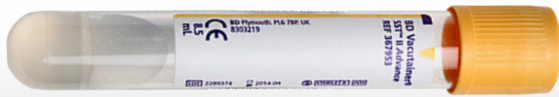

### Conventional Rubber Stopper

Item No.	Description
910143	13mmx75mm, 3.5mL, Plastic, Paper Label, Clot Activator/Polymer Gel, Red/Gray
910154	16mmx100mm, 7.5mL, Plastic, Paper Label, Transport Tube, Clot Activator/Double Polymer Gel, Red/Gray
910155	16mmx100mm, 8.5mL, Plastic, Paper Label, Clot Activator/Polymer Gel, Red/Gray
910157	16mmx125mm, 10.0mL, Plastic, Paper Label, Transport Tube, Clot Activator/Double Polymer Gel, Red/Gray

### BD Hemogard™ Closure

Item No.	Description
910142	13mmx75mm, 3.5mL, Plastic, Paper Label, Clot Activator/Polymer Gel, Gold
910141	13mmx100mm, 4.0mL, Plastic, Paper Label, Clot Activator/Polymer Gel, Gold
910151	13mmx100mm, 5.0mL, Plastic, See Thru Label, Clot Activator/Polymer Gel, Gold
910153	13mmx100mm, 5.0mL, Plastic, Paper Label Clot Activator/Polymer Gel, Gold

## BD Vacutainer® Plus Plain Tubes



### Conventional Rubber Stopper

Item No.	Description
910167	13mmx75mm, 3.0mL, Plastic, Paper Label, No Additive, Red/Light Gray

### BD Hemogard™ Closure

Item No.	Description
910170	13mmx75mm, 3.0mL, Plastic, Paper Label, No Additive, Clear
910123	13mmx100mm, 6.0mL, Plastic, Paper Label, No Additive, Clear

## BD Vacutainer® Fluoride Tubes



### Conventional Rubber Stopper

Item No.	Description
910126	13mmx75mm, 4.0mL, Plastic, Paper Label, Sodium Fluoride 10 mg, Potassium Oxalate 8 mg, Gray
910120	16mmx100mm, 10.0mL, Glass, Paper Label, Sodium Fluoride 100 mg, Potassium Oxalate 20 mg, Gray

### BD Hemogard™ Closure

Item No.	Description
910128	13mmx75mm, 2.0mL, Plastic, Paper Label, Sodium Fluoride 3 mg Na <sub>2</sub> EDTA 6 mg, Gray
910127	13mmx75mm, 2.0mL, Plastic, Paper Label, Sodium Fluoride 5 mg, Potassium Oxalate 4 mg, Gray
910124	13mmx75mm, 4.0mL, Plastic, Paper Label, Sodium Fluoride 10 mg, Potassium Oxalate 8 mg, Gray
910122	13mmx100mm, 6.0mL, Plastic, Paper Label, Sodium Fluoride 15 mg, Potassium Oxalate 12 mg, Gray
910121	13mmx100mm, 7.0mL, Glass, Paper Label, Sodium Fluoride 30 mg

## BD Vacutainer® PPT™ Tubes

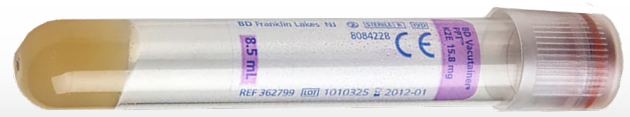

### BD Hemogard™ Closure

Item No.	Description
910015	13mmx100mm, 5.0mL, Plastic, Mylar Label, K <sub>2</sub> EDTA 9 mg, Pearl White
910016	16mmx100mm, 8.5mL, Plastic, Mylar Label, K <sub>2</sub> EDTA 15.8 mg, Pearl White
910017	16mmx100mm, 8.5mL, Plastic, Paper Label, K <sub>2</sub> EDTA 15.8 mg, Pearl White



BD Hemogard™ Closure



Conventional Rubber Stopper

# Example Kitting Components

## BD Vacutainer® Serum Tubes



### Conventional Rubber Stopper

Item No.	Description
910052	13mmx75mm, 3.0mL, Plastic, Paper Label, Clot Activator, Silicone Coated, Red
910129	13mmx100mm, 6.0mL, Plastic, Paper Label, Clot Activator, Silicone Coated, Red
910130	16mmx100mm, 10.0mL, Glass, Paper Label, Silicone Coated, Red
910131	16mmx100mm, 10.0mL, Plastic, Paper Label, Clot Activator, Silicone Coated, Red

### BD Hemogard™ Closure

Item No.	Description
910049	13mmx75mm, 4.0mL, Plastic, Paper Label, Clot Activator, Silicone Coated, Red
910144	13mmx100mm, 5.0mL, Plastic, Paper Label, Clot Activator, Silicone Coated, Red
910047	13mmx100mm, 6.0mL, Plastic, Paper Label, Clot Activator, Silicone Coated, Red

## PAXgene™ Blood RNA Tubes



### BD Hemogard™ Closure

Item No.	Description
910003	16mmx100mm, 2.5mL, Plastic, Paper Label, Additive 6.9 mL, Red

## PAXgene™ Blood DNA Tubes



### BD Hemogard™ Closure

Item No.	Description
910326	16mmx100mm, 2.5mL, Plastic, Paper Label, DNA/K <sub>2</sub> EDTA, Dark Blue
910325	16mmx100mm, 8.5mL, Plastic, Paper Label, DNA/K <sub>2</sub> EDTA

## BD Vacutainer® Heparin Tubes



### Conventional Rubber Stopper

Item No.	Description
910172	13mmx75mm, 3.0mL, Plastic, Paper Label, Lithium Heparin, 56 USP Units, Green
910156	16mmx100mm, 10.0mL, Plastic, Paper Label, Lithium Heparin, 158 USP Units, Green
910010	16mmx100mm, 10.0mL, Glass, Paper Label, Sodium Heparin, 158 USP Units, Green
910176	16mmx100mm, 10.0mL, Plastic, Paper Label, Sodium Heparin, 158 USP Units, Green

### BD Hemogard™ Closure

Item No.	Description
910169	13mmx75mm, 2.0mL, Plastic, Paper Label, Lithium Heparin, 37 USP Units, Green
910171	13mmx75mm, 2.0mL, Glass, Paper Label, Sodium Heparin, 33 USP Units, Green
910173	13mmx75mm, 4.0mL, Plastic, Paper Label, Lithium Heparin, 75 USP Units, Green
910174	13mmx75mm, 4.0mL, Plastic, Paper Label, Sodium Heparin, 75 USP Units, Green
910175	13mmx100mm, 6.0mL, Plastic, Paper Label, Lithium Heparin, 95 USP Units, Green
910147	13mmx100mm, 6.0mL, Plastic, Paper Label, Sodium Heparin, 95 USP Units, Green

## BD Vacutainer® Citrate Tubes

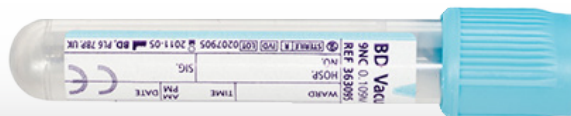

### BD Hemogard™ Closure

Item No.	Description
910182	13mmx75mm, 1.8mL, Plastic, Paper Label, Buffered Sodium Citrate (0.109M, 3.2%), Lt. Blue
910183	13mmx75mm, 2.7mL, Plastic, Paper Label, Buffered Sodium Citrate (0.109M, 3.2%), Lt. Blue
910184	13mmx75mm, 4.5mL, Glass, Paper Label, Buffered Sodium Citrate (0.109M, 3.2%), Theophylline Adenosine Dipyridamole (.03 mL), Lt. Blue
910185	13mmx75mm, 4.5mL, Glass, Paper Label, Buffered Sodium Citrate (0.105M, 3.2%), Lt. Blue

# Example Kitting Components

## BD Vacutainer® EDTA Tubes



### Conventional Rubber Stopper

Item No.	Description
910158	13mmx75mm, 3.0mL, Plastic, Paper Label, K <sub>2</sub> EDTA 5.4 mg, Lavender
910020	13mmx75mm, 4.0mL, Plastic, Paper Label, K <sub>2</sub> EDTA 7.2 mg, Lavender
910180	13mmx100mm, 6.0mL, Plastic, Paper Label, K <sub>2</sub> EDTA 10.8 mg, Lavender
910060	13mmx100mm, 7.0mL, Glass, Paper Label, K <sub>3</sub> EDTA 12.15 mg (15% Sol, 0.081 mL), Lavender
910181	16mmx100mm, 10.0mL, Plastic, Crossmatch Label, K <sub>2</sub> EDTA 18 mg, Pink

### BD Hemogard™ Closure

Item No.	Description
910177	13mmx75mm, 2.0mL, Plastic, Crossmatch Label, K <sub>2</sub> EDTA 3.6 mg, Pink
910146	13mmx75mm, 2.0mL, Plastic, Paper Label, K <sub>2</sub> EDTA 3.6 mg, Lavender
910178	13mmx75mm, 3.0mL, Plastic, Paper Label, K <sub>2</sub> EDTA 5.4 mg, Lavender
910179	13mmx75mm, 4.0mL, Plastic, See Thru Label, K <sub>2</sub> EDTA 7.2 mg, Lavender
910027	13mmx75mm, 4.0mL, Plastic, Paper Label, K <sub>2</sub> EDTA 7.2 mg, Lavender
910048	13mmx100mm, 6.0mL, Plastic, Paper Label, K <sub>2</sub> EDTA 10.8 mg, Lavender
910046	13mmx100mm, 6.0mL, Plastic, Crossmatch Label, K <sub>2</sub> EDTA 10.8 mg, Pink
910149	16mmx100mm, 10.0mL, Plastic, See Thru Label, K <sub>2</sub> EDTA 18 mg, Lavender

## BD Vacutainer® SRD Tubes



### BD Hemogard™ Closure

Item No.	Description
910164	13mmx75mm, 2.4mL, Glass, Paper Label, Buffered Citrate (32.0 mg Sodium Citrate, 4.2 mg Citric Acid/mL) 0.6mL, Black

## BD P100 Tubes



### BD Hemogard™ Closure

Item No.	Description
910188	13mmx75mm, 2.0mL, Plastic, Proprietary Protein Stabilizers, K <sub>2</sub> EDTA 3.6 mg, Clear
910189	16mmx100mm, 8.5mL, Plastic, Proprietary Protein Stabilizers, K <sub>2</sub> EDTA 15.8 mg, Clear

## BD P700 Tubes



### BD Hemogard™ Closure

Item No.	Description
910190	13mmx75mm, 3.0mL, Plastic, Proprietary DPP-IV Inhibitor, K <sub>2</sub> EDTA 5.4 mg, Lavender

## BD P800 Tubes



### BD Hemogard™ Closure

Item No.	Description
910191	13mmx75mm, 2.0mL Plastic, Proprietary Cocktail of Protease, Esterase And DPP-IV Inhibitors, K <sub>2</sub> EDTA 3.6 mg, Clear
910192	16mmx100mm, 8.5mL Plastic, Proprietary Cocktail of Protease, Esterase And DPP-IV Inhibitors, K <sub>2</sub> EDTA 15.3 mg, Clear

## BD Vacutainer® SPS Tubes



### Conventional Rubber Stopper

Item No.	Description
910166	16mmx100mm, 8.3mL, Glass, See Thru Label, Sodium Polyanethol Sulfonate (SPS) (0.35% in 0.85% Sodium Chloride) 1.7mL, Yellow

# Example Kitting Components

## BD Vacutainer® PST Tubes



### Conventional Rubber Stopper

Item No.	Description
910193	13mmx75mm, 3.0mL, Plastic, Paper Label, Lithium Heparin 56 USP Units With Polymer Gel, Green/Gray
910196	16mmx100mm, 4.0mL, Plastic, Paper Label, Lithium Heparin 64 USP Units With Polymer Gel, Green/Gray
910198	16mmx100mm, 8.0mL, Plastic, Paper Label, Lithium Heparin 126 USP Units With Polymer Gel, Green/Gray

### BD Hemogard™ Closure

Item No.	Description
910194	13mmx75mm, 3.0mL, Plastic, Paper Label, Lithium Heparin 56 USP Units With Polymer Gel, Lt. Green
910195	13mmx100mm, 3.5mL, Plastic, Paper Label, Lithium Heparin 65 USP Units With Polymer Gel, Lt. Green
910197	13mmx100mm, 4.5mL, Plastic, Paper Label, Lithium Heparin 84 USP Units With Polymer Gel, Lt. Green

## BD Vacutainer® CPT™ Tubes



### Conventional Rubber Stopper

Item No.	Description
910001	13mmx100mm, 4.0mL, Glass, Mylar Label, Sodium Citrate, 0.45 mL of 0.1 Molar, Lt. Blue/Black
910002	16mmx125mm, 8.0mL, Glass, Mylar Label, Sodium Heparin, Minimum 198 USP Units, Red/Green
910075	16mmx125mm, 8.0mL, Glass, Mylar Label, Sodium Citrate, 1.0 mL of 0.1 Molar, Lt. Blue/Black

## BD Vacutainer® Trace Element Testing



### BD Hemogard™ Closure

Item No.	Description
910165	13mmx100mm, 6.0mL, Plastic, Paper Label, K <sub>2</sub> EDTA 10.8 mg, Royal Blue
910163	13mmx100mm, 6.0 mL, Glass, Paper Label, Serum Clot Activator (Silicone Coated), Royal Blue

## BD Vacutainer® HLA Phenotyping & DNA Paternity Testing



### Conventional Rubber Stopper

Item No.	Description
910186	13mmx100mm, 6.0mL, Glass, Paper Label, Acid Citric Dextrose (ACD), Solution B Consists of Trisodium Citrate, 13.2 g/L, Citric Acid, 4.8 g/L, And Dextrose, 14.7 g/L, Yellow
910187	16mmx100mm, 8.5mL, Glass, Paper Label, Acid Citric Dextrose (ACD), Solution A Consists of Trisodium Citrate, 22.0 g/L, Citric Acid, 8.0 g/L, And Dextrose, 24.5 g/L, Yellow



Looking for something that's not listed? Give us a call at 800.497.3113 and one of our highly trained representatives will assist you.

# Example Kitting Components

## Rolled Tourniquet



Item No.	Description	Quantity
980247	1 x 18 Latex Free Blue Tourniquet	1200/CS

## Glacier Ice Refrigerant Gel



Item No.	Description	Quantity
935020	4oz 4 1/2x4x1/2 Refrigerant Gel Pack	144/CS
935025	8oz 6 1/2x4x3/4 Refrigerant Gel Pack	72/CS
935030	12oz 6x6x3/4 Refrigerant Gel Pack	48/CS
935035	16oz 6 1/2x6x1 Refrigerant Gel Pack	36/CS
935018	24oz 8x6x1 1/4 Refrigerant Gel Pack	24/CS

## Hand Wipes & Alcohol Wipes



Item No.	Description	Quantity
34400 SOA	Antimicrobial Hand Wipes	1000/CS
930040	Isopropyl Alcohol Pads	3000/CS
6818 KHC	Alcohol Prep Pads	1200/CS
933005	BZK Antiseptic Towelettes	1000/CS
980170	Povidone-Iodine Pre Pad	1000/CS

## Absorbent Sheets

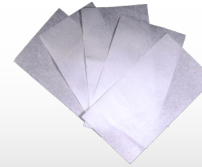

Item No.	Description	Quantity
844005	1.5x3	25000/CS
844040	3x6	5000/CS
844045	4x6	10000/CS
844050	4x8	2500/CS
844017	6x5	2500/CS
844018	6x8	2500/CS
844019	6x9	2500/CS
844030	12x12	500/CS
844035	12x18	500/CS
844020	12x24	500/CS

## Gauze Sponges



Item No.	Size	Ply	Sterile	Quantity
980100	2x2	8	N	500/CS
980354	2x2	8	Y	1500/CS
980350	2x2	12	N	8000/CS
980351	3x3	12	N	4000/CS
980355	3x3	12	Y	1200/CS
980352	4x4	8	N	4000/CS
980123	4x4	8	Y	600/CS
980353	4x4	12	N	2000/CS
980356	4x4	12	Y	600/CS

## Absorbent Tube Pouch



Designed to absorb liquids inside of packaging in case of emergencies. (Tubes not included)

Item No.	Description	Quantity
100003	2 Tube Compartmental Pouch	1 Each
100005	3 Tube Compartmental Pouch	1 Each
100007	4 Tube Compartmental Pouch	1 Each
100009	5 Tube Compartmental Pouch	1 Each

# Biohazardous Transport Bags

## Biohazardous Transport Bags

- 3 walled construction includes front pouch for requisition slips.
- Liquid tight adhesive closures.
- Reclosable seals and perforated tear away options available.



820343



820310



820346

## Biohazardous Transport Bags

Item No.	Size	Style	Quantity
820310	6x10	Specimen Transport Bag With Adhesive Closure - 3 Wall With Biohazard Logo	1000/CS
820311	6x10	Specimen Transport Bag With Adhesive Closure And Absorbent Pad - 3 Wall With Biohazard Logo	500/CS
820316	9x11	Specimen Transport Bag With Absorbent Pad - 3 Wall With Biohazard Logo	500/CS
820366	6x9	Specimen Transport Bag With Ziplock - 3 Wall - Clear, No Print	1000/CS
820525	6x6	Specimen Transport Bag With Ziplock - 3 Wall - Clear, No Print	1000/CS
820535	10x10	Specimen Transport Bag With Ziplock - 3 Wall - Clear, No Print	1000/CS
190206	12x12	Specimen Transport Bag With Ziplock - 3 Wall With Biohazard Logo	1000/CS
820343	6x9	Specimen Transport Bag With Ziplock - 3 Wall With Biohazard Logo	1000/CS
820348	8x10	Specimen Transport Bag With Ziplock - 3 Wall With Biohazard Logo	1000/CS
820353	10x10	Specimen Transport Bag With Ziplock - 3 Wall With Biohazard Logo	1000/CS
820369	4x6	Specimen Transport Bag With Ziplock - 3 Wall With Biohazard Logo	1000/CS
820523	6x6	Specimen Transport Bag With Ziplock - 3 Wall With Biohazard Logo	1000/CS
820372	8x8	Specimen Transport Bag With Ziplock - 3 Wall With Biohazard Logo	1000/CS
820352	12x15	Specimen Transport Bag With Ziplock - 3 Wall With Biohazard Logo	1000/CS
820333	6x9	Specimen Transport Bag With Ziplock And Absorbent Pad - 3 Wall With Biohazard Logo	500/CS
820373	8x10	Specimen Transport Bag With Ziplock And Absorbent Pad - 3 Wall With Biohazard Logo	500/CS
820327	6x6	Specimen Transport Bag With Adhesive Closure - 2 Wall Perforated With Biohazard Logo	2000/CS
820451	13x18	Specimen Transport Bag With Adhesive Closure - 2 Wall Perforated With Biohazard Logo	500/CS
820187	4x6	Specimen Transport Bag With Ziplock - 2 Wall With Biohazard Logo	1000/CS
820189	6x9	Specimen Transport Bag With Ziplock - 2 Wall With Biohazard Logo	1000/CS
820185	10x10	Specimen Transport Bag With Ziplock - 2 Wall With Biohazard Logo	1000/CS
820346	6x9	STAT Specimen Transport Bag With Ziplock - 3 Wall With Biohazard Logo	1000/CS
820530	6x6	STAT Specimen Transport Bag With Ziplock - 3 Wall With Biohazard Logo	1000/CS
820364	6x9	STAT Specimen Transport Bag With Ziplock And Tear Away Top - 3 Wall With Biohazard Logo	1000/CS

## Biohazardous Transport Bags - 95kPa

Designed to withstand, without leakage, an internal pressure which produces a pressure differential of not less than 95kPa. These liquid tight bags passed the tests as outlined in 173.196(f) of the DOT's Title 49 CFR and as outlined in Packing Instructions 602 and 650 of the 2001-02 ICAO Technical Instructions for the Safe Transport of Dangerous Goods by Air.



## Biohazardous Transport Bags 95kPa

Item No.	Size	Style	Quantity
820359	6x9.125	95kPa With Biohazard Logo	700/CS



# Safetex Pap Smear Kits, Cytology Kits and Accessories

## Andwin Pap Smear Kits. The Choice for Greater Reliability, Simplicity, and Economy.

Andwin's **No-Touch** and **Classic** Pap Smear Test Kits include all the components needed for specimen collection, smear preparation, fixation, and courier transport to the laboratory. Patented No-Touch kits provide excellent structural supports for the specimen slide and adhesive-free slide attachment allowing it to be easily removed from the folder by the lab technician. A large selection of kit components are offered in various combinations to meet your specific procedures. Custom kits are available upon request.

- Maximize slide specimen protection
- Wet slides are allowed to dry by the ventilated folds
- No tape or glue used to hold the slide to the folder
- Glue used to hold slides in place in Classic Kits
- Available with optional fixative spray bottle

### Andwin's Safetex No-Touch PAP Smear Kit



- Patented Slide I.D. viewing window.
- Patented adhesive-free No-Touch slide holder design.

### Andwin's Safetex Classic PAP Smear Kit



- Classic kits feature standard box-shaped transports and are the most economical choice.
- Standard glue slide holder attachment.

## Select preconfigured kits or design your own

Start with Andwin's **Safetex No-Touch Pap smear kit** or **Safetex Classic Pap Smear Kit** folder style and select the kit with the components you need. If the exact configuration you are looking for is not listed, we can produce it for you with a 25 kit minimum. Contact your Andwin representative at **(800) 497-3113**.

Fixative is provided in a quantity of 1 bottle per pack of 25 kits.

Packaged: 25 Kits/Pack, 500 Kits/Case

## Preconfigured Kits

Item #	Components	Minimum order 1 case of 500
230170		
230110		
230100		
230075		
230080		
240080		
230160		
230040		
231057		
231048		

### Individual Components

Non-Sterile Brush 6.5" 3000/CS 892010	Non-Sterile Brush 7.5" 1000/CS 892031	Non-Sterile Brush 8" 3000/CS 892035	Plastic Scraper 1000/CS 890055	Cervex Broom 1000/CS 893010	Papette Broom 1000/CS 893020	Spray Fixative Bottle (1 oz.) 12/CS 930011	Spray Fixative Bottle (4 oz.) 12/CS 930022-C12	Fixative Pouch 2000/CS 930030

# Specimen Collection Containers

## Non-Sterile • White Cap

Item No.	Size	Duo-Click	Sterile	Temp Strip	Label	Quantity
8400622	120/53	Y	N	N	N	300/CS
8400602	120/53	Y	N	N	Generic	300/CS
8400952	60/48	Y	N	N	N	500/CS
840070	40/48	N	N	N	N	600/CS
	90/53	Y	N	Y	Y	

## Sterile • White Cap

Item No.	Size	Duo-Click	Sterile	Temp Strip	Label	Quantity
8401422	90/48	Y	Y	N	N	400/CS
8401872	90/53	Y	Y	N	Generic	400/CS
840187	90/53	N	Y	N	Generic	400/CS
8401162	60/48	Y	Y	N	Generic	500/CS
8401102	60/48	Y	Y	N	Generic	500/CS
840116	60/48	N	Y	N	Generic	500/CS
190127	90/53	Y	Y	Y	Generic	400/CS

## Sterile • Yellow Cap

Item No.	Size	Duo-Click	Sterile	Temp Strip	Label	Quantity
840184	90/53	N	Y	N	Generic	400/CS

## Sterile • Midstream Kit

Item No.	Size	Duo-Click	Sterile	Temp Strip	Label	Quantity
708090	90/53	N	Y	N	Andwin	100/CS

## Blue Cap

Item No.	Size	Duo-Click	Sterile	Temp Strip	Label	Quantity
840185	90/53	N	N	N	N	400/CS
190056	90/53	N	N	Y	N	400/CS
840163	90/53	N	N	N	Generic	400/CS
840175	90/53	N	Y	N	Andwin	400/CS
190058	90/53	N	Y	Y	Andwin	400/CS
840199	90/53	N	Y	N	Generic	400/CS
840064	120/53	N	Y	N	Generic	300/CS

## Natural Cap

Item No.	Size	Duo-Click	Sterile	Temp Strip	Label	Quantity
840157	90/53	N	N	N	N	300/CS
840153	90/53	N	Y	N	Generic	400/CS
8401492	90/48	Y	Y	N	Generic	400/CS

Our specimen collection containers are stackable, graduated, and include top and bottom knurls for ease of gripping with gloves.

### Sterile Collection Cups

Sterile containers come complete with white, blue or natural caps and optional tamper evident labels. Composed of sturdy 100% polypropylene material, the containers are 95kPa certified for air transport. Thinner sidewalls permit rapid temperature transfer for accurate temperature sensing of the specimen.

### Duo-Click

Duo-Click collection containers are ideal for maintaining the integrity of biological specimens during transport and storage. Duo-Click caps “click” twice when closed, indicating the container has been properly sealed and is resistant to leakage during transport.

- All Polypropylene containers are 95kPa tested
- Optional Duo-Click cap seal design
- Available with temperature indicator strips
- Select from 60mL, 90mL and 120mL sizes



Looking for something that's not listed? Give us a call at 800.497.3113 and one of our highly trained representatives will assist you.



# Rapid Drug Screen Cards

## The Fast, Easy and Economical Solution for On-Site Drug Screening

Andwin Drug Screen Cards perform lateral flow panel immunoassays for the qualitative detection of many common drugs of abuse. The low per-test cost, ease of use, and fast performance make this an ideal device for many drug screening applications.

### Rapid Results

Results may be read in as little as three minutes.

### Reliable Readings

Each unit features a built-in performance control. Tests are standardized to SAMHSA cut-off levels and are rated >99% accurate.

### Easy-to-Use

Follow the simple steps to administer each test.

### Convenient Storage

Cards may be stored up to 18-months at room temperature and are individually marked with an expiration date.

### Complete Selection

Single and multi-drug screen tests are available covering the most common drugs of abuse.

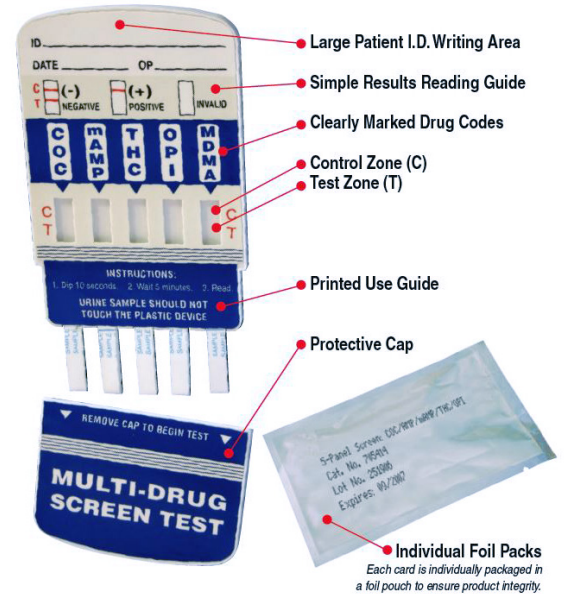

Drug Name & Test Sensitivity		
Code	Drug Name	Sensitivity
AMP	Amphetamine	1000 ng/mL
BZO	Benzodiazepines	300 ng/mL
COC	Cocaine	300 ng/mL
mAMP	Methamphetamine	1000 ng/mL
MDMA	Methylenedioxy-methamphetamine	500 ng/mL
MTD	Methadone	300 ng/mL
OPI	Opiates	2000 ng/mL
MOP	Opiate 300	300 ng/mL
OXY	Oxycontin	300 ng/mL
THC	Cannabis	50 ng/mL
PCP	Phencyclidine	25 ng/mL
BAR	Barbiturates	300 ng/mL
TCA	Tricyclic Antidepressants	1000 ng/mL

Item No.	Description	Quantity
701621	COC Single Test Card	25/CS
701540	mAMP Single Test Card	25/CS
701545	MOP 300 Single Test Card	25/CS
701505	OPI 2000 Single Test Card	25/CS
701650	OXY Single Test Card	25/CS
701530	BZO Single Test Card	25/CS
701532	MTD Single Test Card	25/CS
705615	COC/AMP/THC/OPI/BZO 5 Test Drug Card	25/CS
705414	COC/AMP/mAMP/THC/OPI 5 Test Drug Card	25/CS
705620	COC/mAMP/THC/OPI/MDMA 5 Test Drug Card	25/CS
705415	COC/mAMP/THC/OPI/PCP 5 Test Drug Card	25/CS
710422	COC/AMP/mAMP/THC/MTD/OPI/PCP/BAR/BZO/TCA 10 Test Drug Card	25/CS

# Boritex<sup>®</sup> Urine Stabilization System

Boritex<sup>®</sup> tablets have a proprietary buffer component combined with boric acid that preserves urine specimens up to 72 hours in transport to hospitals and reference laboratories.

## Urinalysis Specimen Transport

Boritex<sup>®</sup> protects critical cells and casts by maintaining a controlled environment, which stabilizes the critical indicators and markers, used in dipstick testing.

## Pre-Culture Specimen Transport

Boritex<sup>®</sup> maintains the viability of potential bacterial pathogens found in the urinary tract system. Boritex<sup>®</sup> stabilizes the specimens up to 72 hours for delayed microbiological culture and analysis and prevents the over growth of incidental organisms.



- Urinalysis specimen transport
- Pre-culture specimen transport
- Preserve specimens up to 72 hours



708044

708043



Item No.	Description	Sterile	Quantity
700100	12ml Tube, Push Cap w/ 50mg Boritex <sup>®</sup> Tablet	N	1000/CS
700090	10ml Flat Bottom Tube, Screw Cap w/ 50mg Boritex <sup>®</sup> Tablet	N	1000/CS
700110	30ml Self Standing Tube, Green Cap w/ 50mg Boritex <sup>®</sup> Tablet	N	1000/CS
700140	30ml Tube & Red Cap w/ 50mg Boritex <sup>®</sup> Tablet	Y	1000/CS
708043	90/48 BTL w/ Orange Cap, 200mg Boritex <sup>®</sup> Tablet	Y	400/CS
708044	90/53 BTL w/ White Cap, 200mg Boritex <sup>®</sup> Tablet	Y	400/CS

# Disposable Gloves

Using the right pair of disposable exam gloves is essential for personal safety and that of others in work environments such as hospitals, labs, and schools. These gloves can increase comfort, boost work flow, improve production in the workplace, and offer performance, protection, and durability. Our selection of disposable exam gloves comes from trusted brands that provide high-quality safety standards required to prevent accidents in any work environment and protect what matters most at your facility.



## Nitrile

Nitrile gloves are 100% latex free to eliminate potential allergic reactions to natural latex and provide superior puncture, tear, and chemical resistance with excellent tactile sensitivity and dexterity.

## Vinyl

Vinyl gloves are designed specifically for institutional and industrial use. They are great for applications that do not require a medical grade glove such as food prep, light-duty cleaning and general maintenance. These disposable vinyl gloves offer outstanding elasticity and tensile strength.

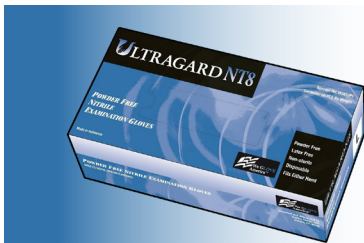

Nitrile • Powder Free						
Item No.	Size	Length	Thickness	Color	Grade	Quantity
980402	S	295mm	4 mil	Blue	Medical/Industrial	1000/CS
980401	M	295mm	4 mil	Blue	Medical/Industrial	1000/CS
980400	L	295mm	4 mil	Blue	Medical/Industrial	1000/CS
980399	XL	295mm	4 mil	Blue	Medical/Industrial	1000/CS



Vinyl • Powder Free						
Item No.	Size	Length	Thickness	Color	Grade	Quantity
980225	S	230mm	4 mil	Clear	Medical/Industrial	1000/CS
980230	M	230mm	4 mil	Clear	Medical/Industrial	1000/CS
980250	L	230mm	4 mil	Clear	Medical/Industrial	1000/CS
980255	XL	230mm	4 mil	Clear	Medical/Industrial	1000/CS



Looking for something that's not listed? Give us a call at 800.497.3113 and one of our highly trained representatives will assist you.

# Microscope Slides



## Painted Microscope Slides

Our painted microscope slides have a bright white color coating and resist common laboratory solutions. Used to quickly identify groups of a case study.

Item No.	Type	Color	Description	Quantity
870040	Painted	White	3 x 1 1mm Painted White Microscope Glass Slides	1440/CS

## Single Frost Microscope Slides

Our single frost microscope slides provide consistent results for all laboratory tests. The edges are also finely polished to produce high-quality smears, and clipped corners make them easy and safe to handle.

Item No.	Type	Color	Description	Quantity
870010	Single Frost	White	3 x 1 1mm Single Frost Glass Slides	1440/CS

## Plain Microscope Slides

Our plain microscope slides are ideal for nonsterile cytology and pathology applications. Made of water-white, noncorrosive glass for maximum clarity. Pre-cleaned and ready for use.

Item No.	Type	Color	Description	Quantity
870080	Plain	None	3 x 1 1mm Plain Glass Slides	1440/CS

## Charged Microscope Slides

Our charged microscope slides are designed with an adhesive formula coated on white color slides to allow specimens to stick easily, saving time and money in lab procedures.

Item No.	Type	Color	Description	Quantity
870018	Charged	White	3 x 1 1mm, Single Frost, Positive Charge Glass Slides	1440/CS

## Super Frost Plus Microscope Slides

Superfrost slides with a special treatment process that electrostatically adheres tissue sections and cells to the glass without the need for adhesives or protein coatings.

Item No.	Type	Color	Description	Quantity
870100	Super Frost Plus	White	3 x 1 1mm, Super Frost Plus Glass Slides	1440/CS

## Super Frost Premium Microscope Slides

Our super frost premium microscope slides provide consistent results for all laboratory tests. The edges are also finely polished to produce premium smears and clipped corners make them easy and safe to handle.

Item No.	Type	Color	Description	Quantity
870096	Super Frost	White	3 x 1 1mm, Premium, Super Frost Glass Slides	1440/CS

# Microscope Slide Storage & Transport

## Microscope Slide Storage Boxes

Polystyrene slide storage boxes are designed for safe, long-term slide storage. Our 100 slide storage box features corrosion-resistant hinges and clasp, cork-lined bottoms, and individually numbered slide positions.



100-Slide Capacity

### 100-Slide Capacity

Color	Item No.	Quantity
Red	880100	72/CS
Yellow	880115	72/CS
Black	880165	72/CS
White	880120	72/CS
Green	880095	72/CS
Blue	880110	72/CS

### 50-Slide Capacity

Color	Item No.	Quantity
Red	880111	100/CS
Yellow	880124	100/CS
White	880122	100/CS
Green	880121	100/CS
Blue	880112	100/CS

### 25-Slide Capacity

Color	Item No.	Quantity
Red	880155	200/CS
Yellow	880160	200/CS
Black	880152	200/CS
White	880141	200/CS
Green	880150	200/CS
Blue	880145	200/CS



25-Slide Capacity



50-Slide Capacity

## Safetex Polypropylene Slide Mailers



Single

Dual

This patented design offers a window feature for positive patient identification and "No Touch" security, preventing the specimen contact with the cover.

Item No.	Description	Quantity
880052	Single-Slide Holder, Empty	500/CS
880055	Single-Slide Holder with 1 Frosted-End Slide	500/CS
880041	Dual-Slide Holder, Empty	500/CS
880030	Dual-Slide Holder with 2 Frosted-End Slides	500/CS

## Safetex Corrugated Slide Mailers



Single (open)

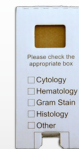

Single (closed)



Dual (closed)

These slide holders feature a patented window design for easy viewing of the patient's name when it is still closed. A special hinge keeps the holder in an open position after fixative is applied. Lightweight, corrugated material reduces freight expense. No tape required for closing.

Item No.	Description	Quantity
880015	Single-Slide Holder, Empty	2000/CS
880025	Single-Slide Holder with 1 Frosted-End Slide	500/CS
880022	Dual-Slide Holder, Empty	1000/CS
880032	Dual-Slide Holder with 2 Frosted-End Slides	500/CS

# Security Labels & Seals

## Custom Labeling And Graphic Services

**Cost Savings** is imperative in today's market. The Andwin Printing Service Department assists customers to reduce costs by eliminating the need for tooling, print plates, and minimum production runs for high quality labels. Our staff will help you make changes to forms, inserts, and artwork to generate a pristine product.



### Custom Labeling

Custom Label Generation	Gloss Finish
Brady Labels	General Purpose Coding
Polypropylene Labels	Custom Label Coding
Cryogenic Labels	GS1 & QR Coding
Paper Labels	Health Care Coding
Matte Finish	Pharmaceutical Coding
Semi-Gloss Finish	Postal/Shipping Coding

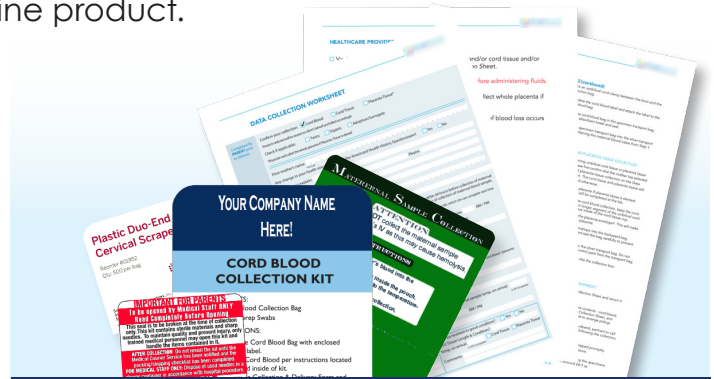

### Graphics & Printing

In-House Design	Screen Printing
Custom Forms & Inserts	Pad Printing
Custom Kit Packaging	Multi-Color
Custom Artwork	Monochromatic
Digital Printing	Bar Code Generation
Offset Printing	In-House Artwork Modifications
Flexography	Large Format

### White Security Seal (7 1/8 x 1 1/8)



Item No.	Quantity
811160	100/PK

### DNT Yellow Security Seal (7 1/8 x 1 1/8)



Item No.	Quantity
811190	100/PK

### White Acetate Security Seal (7 1/8 x 1 1/8)



Item No.	Quantity
811161	100/PK

### Acetate Test Tube Integrity Seal (4x 3/4)

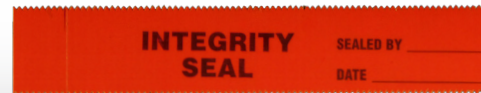

Item No.	Quantity
814075	100/PK

### White Security Seal (7 1/8 x 1 1/8)



Item No.	Quantity
811163	100/PK

### Biohazard Security Seal (3 x 1)



Item No.	Quantity
811202	100/PK



# Security Labels & Seals

## White Security Seal (6 5/8 x 1 1/8)



Item No.	Quantity
811165	100/PK

## Andwin Tamper Evident Seal (7 1/8 x 1 1/8)

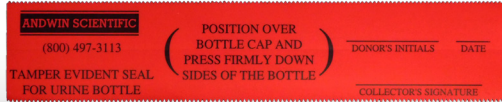

Item No.	Quantity
811170	100/PK

## Evidence Security Seal (7 1/8 x 1 3/8)



Item No.	Quantity
811145	100/PK

## DNT Blue Security Seal (4 1/2 x 1 3/8)



Item No.	Quantity
800980	100/PK

## UN3373 Category B Label (3 1/2 x 4)

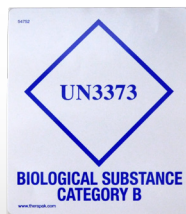

Item No.	Quantity
811322	100/PK

## Andwin Yellow Security Seal (1 x 2 1/2)



Item No.	Quantity
811110	100/PK

## DNT Orange Security Seal (4 1/2 x 1 3/8)



Item No.	Quantity
800975	100/PK

## Subject Vial Label (2 1/2 x 1 1/2)

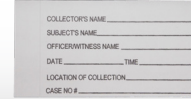

Item No.	Quantity
814152	100/PK

## Infectious Permanent Paper Label (3x 1)



Item No.	Quantity
811055	100/PK

## Dry Ice Label (5 1/2 x 5 1/2)

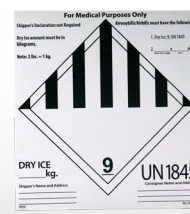

Item No.	Quantity
811358	100/PK



Looking for something that's not listed? Give us a call at 800.497.3113 and one of our highly trained representatives will assist you.

# Andwin MicroTubes

## Sterile Is Standard

Sterilized using electronic beam radiation.

## Self-Standing Bag

Resealable self-standing bags.

## Stop-Pops Supplied

10 Stop-Pop™ cap-locks in each bag.



Self-Standing ZipLock Bag!



Free Stop-Pops™ in every bag!



1.5mL available in multiple colors



2.0mL Natural Color Tubes  
4692625



0.5mL in multiple colors  
4692626 / 4692627



Single Colors Bags  
4700489

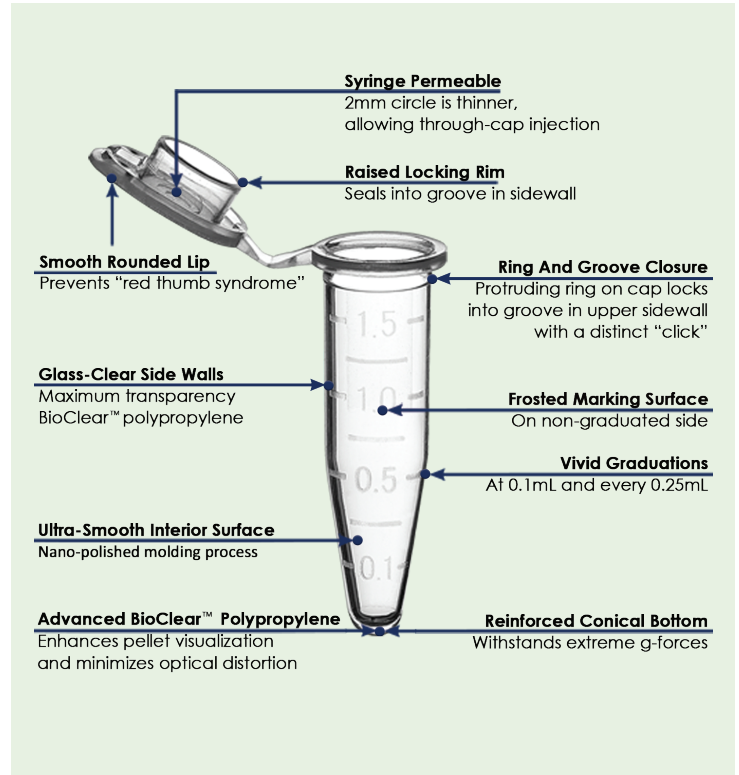

Item No.	Description	Quantity
4692615	1.5mL, Sterile, Natural	500/CS
4692618	1.5mL, Sterile, Blue	500/CS
692620	1.5mL, Sterile, Natural, Green	500/CS
4692619	1.5mL, Sterile, Natural, Red	500/CS
4692623	1.5mL, Sterile, Natural, Yellow	500/CS
4692621	1.5mL, Sterile, Natural, Orange	500/CS
4692622	1.5mL, Sterile, Natural, Purple	500/CS
4692624	1.5mL, Sterile, Natural, Opaque Black	500/CS
4692617	1.5mL, Sterile, Assorted Colors	500/CS
4692616	1.5mL, Sterile, Natural, 10 Bags of 50	500/CS
4700489	1.5mL, Sterile, Assorted, 10 Single Color Bags of 50 (R,G,B,Y,P)	500/CS
4692625	2.0mL, Sterile, Natural	500/CS
4692626	0.5mL, Sterile, Natural	500/CS
4692627	0.5mL, Sterile, Assorted Colors	500/CS

# Andwin MicroTubes

## Screw-Cap MicroTubes

- Sterile, RNase, DNase and Pyrogen Free.
- Leak-proof O-ring seal.
- Vivid, printed graduations (2.0mL only).

Made from ultra-clear polypropylene, with crisp printed graduations, SureSeal™ 2mL screw-cap tubes offer the best visualization of sample on the market today. May be centrifuged at up to 22,000xg.



Item No.	Description	Quantity
4700490	2.0mL, Sterile, Graduated, w/ O-ring, Self-Standing, Caps Assembled, 50 Per Resealable Bag	1000/CS
4700491	2.0mL, Sterile, Graduated, w/ O-ring, Self-Standing, Loop Caps Assembled, 50 Per Resealable Bag	1000/CS
4692630	1.5mL, Sterile, w/ O-ring, Caps Assembled, 500 Per Sterile Bag	500/CS
4692631	1.5mL, Sterile, w/ O-ring, Loop-Caps Assembled, 500 Per Sterile Bag	500/CS

## PCR Tubes 0.2mL

- Available as individual tubes or strips.
- RNase, DNase, Pyrogen and Cytotoxin free.



Item No.	Description	Quantity
4700411	Strips of 8 x 0.2mL Tubes, Domed Caps, Caps Packed Separately	120/CS
4700412	Individual Tubes, 0.2mL, Flat Cap	1000/CS
4700413	Individual Tubes, 0.2mL, Domed Cap	1000/CS

## Transport Vials

- Leak proof, 1-1/4 turn screw-cap.
- Vivid, printed graduations.
- Sterile, with caps attached.

Transport tubes (aka “mailing tubes”) are used in multiple sectors of the laboratory market, including medical, hospital, environmental, independent testing, food testing, and biological research labs.



Item No.	Description	Quantity
4700492	5mL, w/ Attached Screw-Cap, 100 Per Sterile Bag, 16 x 60mm	1000/CS
4700493	10mL, w/ Attached Screw-Cap, 100 Per Sterile Bag, 16 x 80mm	1000/CS

# Andwin 5mL MacroTubes®

## 5mL Snap-Cap MacroTubes®

- Compatible with standard equipment.
- Withstands 25,000xg.\*
- Easy-open flip top.
- Unsurpassed clarity.
- Dual graduations.



Two-tiered Pipetting Rack for 16 x 5mL tubes



Cap-Locks recommended for extreme temperatures



Workstation Rack for 30 x 5mL tubes



Polycarbonate cryobox for 25 x 5mL tubes

Item No.	Description	Quantity
4692631	MacroTube®, 5mL, Free of RNase & DNase, Natural Color, 4 Bags of 50	200/CS
4692663	MacroTube®, 5mL, Free of RNase & DNase, Rainbow Pack, 4 Bags of 50	200/CS
4692646	MacroTube®, 5mL, Free of RNase & DNase, Blue, 4 Bags of 50	200/CS
4692647	MacroTube®, 5mL, Free of RNase & DNase, Green, 4 Bags of 50	200/CS
4692649	MacroTube®, 5mL, Free of RNase & DNase, Opaque Black, 4 Bags of 50	200/CS
4692645	MacroTube®, 5mL, Free of RNase & DNase, Red, 4 Bags of 50	200/CS
4692648	MacroTube®, 5mL, Free of RNase & DNase, Yellow, 4 Bags of 50	200/CS
4692644	MacroTube®, 5mL, Sterile, Free of RNase & DNase & Pyrogens, 10 bags of 20	200/CS
4692685	Adapter For 5mL Tubes in 15mL Centrifuge	4/CS
4700474	Freezer Box, Polycarbonate, For 25 (5x5) 5mL Tubes. (5.25 x 5.25 x 2.75in.)	5/CS
4692684	Cap-Lock, With Break-Away Lifting Tab	20/CS
4700494	Two-Tiered Pipetting Rack For 16 x 5mL MacroTubes	1/CS
4700475	Workstation Rack For 50 x 5mL Tubes	1/CS



Adapter for 5mL tube in 15mL Centrifuge

## 5mL Screw-Cap MacroTubes®

- Unsurpassed clarity.
- Dual graduations at every 0.2mL and 0.5mL.



Sterile tubes in snap-away rack



Item No.	Description	Quantity
4692690	MacroTube®, 5mL, Screw-Cap, Non-Sterile, Caps Separate, 5 Bags of 100	500/CS
4692691	MacroTube®, 5mL, Screw-Cap, Sterile, Caps Attached, 10 Racks of 50	500/CS
4693334	MacroTube®, 5mL, Screw-Cap, Sterile, Caps Attached, Black, 10 Racks of 50	500/CS

\* When properly supported in appropriate rotor.

# Andwin Centrifuge Tubes

## Centrifuge Tubes

- Printed graduations and marking spot.
- High clarity polymers.
- Sterile; RNase & DNase free.



Individually Wrapped Tubes 4700496 / 4700497



30mL Self-Standing Tube 4700495



15mL



50mL



50mL Self-Standing

Item No.	Description	Dimensions	Packaging	Quantity
4693450	15mL Centrifuge Tube w/ Cap, PP	17 x 121mm	50 in Sterile Foam Rack	500/CS
4693451	15mL Centrifuge Tube w/ Cap, PP	17 x 121mm	50 in Sterile Notched Bag	500/CS
4696256	50mL Centrifuge Tube w/ Cap, PP	29 x 115mm	25 in Sterile Foam Rack	500/CS
4696257	50mL Centrifuge Tube w/ Cap, PP	29 x 115mm	25 in Sterile Notched Bag	500/CS
4693452	50mL Centrifuge Tube w/ Cap, PP	29 x 115mm	Non-sterile Bulk Bag	500/CS
4700386	50mL Free Standing Tube w/ Cap, PP	29 x 116mm	25 in Sterile Notched Bag	500/CS
4700495	30mL Free Standing Tube w/ Cap, PP	29 x 81mm	25 in Sterile Notched Bag	500/CS
4700496	15mL Centrifuge Tube w/ Cap, PP	17 x 121mm	Individually Wrapped	300/CS
4700497	50mL Centrifuge Tube w/ Cap, PP	29 x 115mm	Individually Wrapped	300/CS
4700466	4-way Rack, for 50mL, 15mL, & 0.5/1.5mL	6.9 x 3.7 x 2.0in.	Rainbow Pack	5/CS
4700469	Combo-Rack for 30 x 15mL & 20 x 50mL	8.1 x 6.7 x 2.4in.	Orange	5/CS

Twist on the standard 15mL & 50mL centrifuge tubes. Reconfigured the classic blue cap packaging and placed the tubes conveniently in a foam rack with 5 different cap colors to make sample identification easier than ever. Alternatively available in non-racked bags of 25, with each bag containing a single cap color (5 colors in all).



Bagged Tubes 4700378



Item No.	Description	Quantity
4696258	15mL Centrifuge Tubes w/ Rainbow Caps, Sterile, 50 Per Foam Rack	500/CS
4700379	50mL Centrifuge Tubes w/ Rainbow Caps, Sterile, 25 Per Foam Rack	500/CS
4700378	15mL Centrifuge Tubes w/ Rainbow Caps, Sterile, Single Color Bags, 25 Tubes Per Bag (4 Bags of Each Color)	500/CS
4700380	50mL Centrifuge Tubes w/ Rainbow Caps, Sterile, Single Color Bags, 25 Tubes Per Bag (4 Bags of Each Color)	500/CS

# Andwin Strainers

## Sterile Cell Straining Kits

- Includes strainer, 50mL tube, & cap.
- Sterile; RNase, DNase, pyrogen and cytotoxin free.
- Opens directly under the hood.
- Packaged sterile in easy-open “tear-strip” bags.
- Available in 3 color-coded porosities; 40, 70 & 100µm.



### What's Included:

- 1 x 50mL Centrifuge Tube w/ graduations
- 1 x Attached SureStrain Cell Strainer (40, 70 or 100µm)
- 1 x Screw Cap for 50mL Centrifuge Tube

**Kits supplied sterile, preassembled, in individual easy-open bags, 50/pk**



Item No.	Description	Quantity
4700498	Cell Straining Kit w/ Strainer, 50mL Tube And Screw-Cap, 40µm, Blue, Sterile, Individually Wrapped	50/CS
4700499	Cell Straining Kit w/ Strainer, 50mL Tube And Screw-Cap, 70µm, White, Sterile, Individually Wrapped	50/CS
4700500	Cell Straining Kit w/ Strainer, 50mL Tube And Screw-Cap, 100µm, Yellow, Sterile, Individually Wrapped	50/CS



Reducing adapter for 5 & 15mL tubes

Reducing adapter equipped on 15 & 5mL tubes

Stackable

Reducing adapter equipped on 15 & 5mL tubes

Item No.	Description	Quantity
4700381	40µm, Blue, Sterile, Individually Wrapped, w/ One Reducing Adapter	50/CS
4700382	70µm, White, Sterile, Individually Wrapped, w/ One Reducing Adapter	50/CS
4700383	100µm, Yellow, Sterile, Individually Wrapped, w/ One Reducing Adapter	50/CS
4700384	Reducing Adapter For Use With 12x75mm, 5mL And 15mL Tubes	50/CS
4700385	Dual-Sided Pestle For Cell Strainers & 1.5mL Microtubes, Sterile, Individually Wrapped	25/CS

# Andwin Transfer Pipettes

## Transfer Pipettes

- Transparent, non-toxic & inert.
- Precise, uniform drop size.
- Shatter-proof & unbreakable.
- Can be used with LN<sub>2</sub> (-196°C).
- Heat sealable.

These unbreakable, one-piece pipettes are made of ultra-clear, low density polyethylene (LDPE) and are ideal for microbiology, blood banking, hematology, immunology, and urinalysis. Sterile pipettes are excellent for microbiology and tissue culture applications. Their low-affinity surface reduces sample, cell or protein loss.

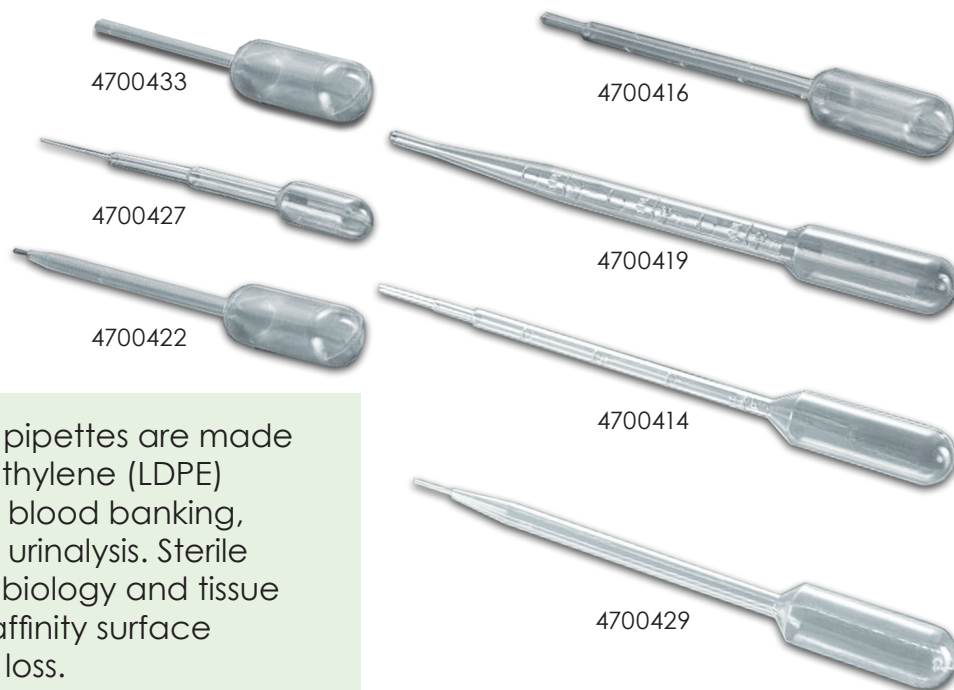

Item No.	Description	Bulb Draw	Drops Per mL	Length	Quantity
4700414	5mL Large Bulb, Non-Sterile, Bulk	3.5mL	22	150mm	250/CS
4700415	5mL Large Bulb, Sterile, Individually Wrapped	3.5mL	22	150mm	500/CS
4700416	5mL Large Bulb, Sterile, 20/pk	3.5mL	22	150mm	500/CS
4700417	5mL Large Bulb, Graduated To 1mL, Non-Sterile, Bulk	3.5mL	25	160mm	250/CS
4700418	5mL Large Bulb, Graduated To 1mL, Individually Wrapped	3.5mL	25	160mm	500/CS
4700419	7mL Large Bulb, Graduated To 3mL, Bulk	3.5mL	21	160mm	250/CS
4700420	7mL Large Bulb, Graduated To 3mL, Sterile, Individually Wrapped	3.5mL	21	160mm	500/CS
4700421	7mL Large Bulb, Graduated To 3mL, 20/pk	3.5mL	21	160mm	500/CS
4700422	5mL Blood Bank, Graduated To 2mL, Non-Sterile, Bulk	2.4mL	22	155mm	500/CS
4700423	5mL Blood Bank, Graduated To 2mL, Sterile, Individually Wrapped	2.4mL	22	155mm	500/CS
4700424	5mL Blood Bank, Graduated To 2mL, Sterile, 20/pk	2.4mL	22	155mm	500/CS
4700425	3mL Short Bulb, Graduated To 1mL, Non-Sterile, Bulk	1.5mL	22	138mm	250/CS
4700426	3mL Short Bulb, Graduated To 1mL, Sterile, Individually Wrapped	1.5mL	22	138mm	500/CS
4700427	1.5mL Small Bulb, Extended Tip, Non-Sterile, Bulk	1.0mL	50	104mm	500/CS
4700428	1.5mL Small Bulb, Extended Tip, Sterile, Individually Wrapped	1.0mL	50	104mm	500/CS
4700429	5mL Standard Bulb, Extended Tip, Non-Sterile, Bulk	3.5mL	65	144mm	500/CS
4700430	5mL Standard Bulb, Extended Tip, Sterile, Individually Wrapped	3.5mL	65	144mm	500/CS
4700431	7mL Large Bulb, Extended Tip, Non-Sterile, Bulk	6.0mL	66	150mm	500/CS
4700432	7mL Large Bulb, Extended Tip, Sterile, Individually Wrapped	6.0mL	66	150mm	500/CS
4700433	4mL Short Stem, Non-Sterile, Bulk	3.5mL	22	83mm	500/CS
4700434	4mL Short Stem, Sterile, Individually Wrapped	3.5mL	22	83mm	250/CS
4700435	4mL Short Stem, Sterile, 20/pk	3.5mL	22	83mm	500/CS
4700436	4mL Non-Sterile, Bulk	3.5mL	28	150mm	500/CS
4700437	4mL Sterile, Individually Wrapped	3.5mL	28	150mm	500/CS
4700438	4mL Sterile, 20/pk	3.5mL	28	150mm	500/CS

# Andwin Loops & Needles

## Inoculating Loops

- Sterile & disposable...no flaming.
- Uniform streaking & inoculating.
- Hexagonal grip - improves control.
- Smooth loop surfaces - no gouging.



Item No.	Description	Packaging	Diameter	Quantity
4700402	Inoculating Loops, 1µl, 200mm, Flexible PP	25 per sterile zip bag	1.0mm	1000/CS
4700403	Inoculating Loops, 10µl, 200mm, Flexible PP	25 per sterile zip bag	3.0mm	1000/CS
4700404	Inoculating Needles, 200mm, Rigid ABS	25 per sterile zip bag	N/A	1000/CS

## Spreaders

- Spread cultures & liquids evenly.
- Smooth-edges - minimize gouging.
- Ideal for bacterial CFU counts.
- Presterilized - no flaming required.



Item No.	Description	Packaging	Quantity
4700406	Spreader, L-Shape, 38 x 156mm	1 per sterile peel, 500 peels	500/CS
4700405	Spreader, L-Shape, 38 x 156mm	10 per sterile peel, 50 peels	500/CS
4700408	Spreader, T-Shape, 34 x 140mm	1 per sterile peel, 500 peels	500/CS
4700407	Spreader, T-Shape, 34 x 140mm	10 per sterile peel, 50 peels	500/CS
4700551	Spreader, Triangle, 60 x 235mm	1 per sterile bag, 500 bags	500/CS
4700409	Spreader, Triangle, 60 x 235mm	25 per sterile bag, 4 bags	100/CS
4700410	Spreader, Triangle, 30 x 207mm	10 per sterile bag, 10 bags	100/CS

## Double-Sided Pestle

- Double sided increased usefulness.
- Textured handle for secure grip.
- Homogenize samples in 1.5mL tubes.
- Sterile and individually wrapped.

Item No.	Description	Quantity
4700385	Double-Sided Pestle For Cell Strainers and 1.5mL Microtubes, Sterile, Individually Wrapped, RNase & DNase Free	50/CS

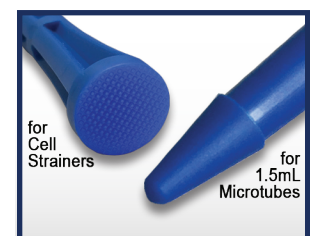



# Andwin Reservoirs

## Solution Reservoirs

- Graduated.
- Sharp “V” bottoms.
- Pouring spout on all 4 corners.
- Sterile & disposable.

Bottoms are formed with a sharply tapered “V” shape to minimize waste and reagent consumption. Packed in environmentally friendly packaging, within biodegradable bags and recycled cardboard boxes.



Item No.	Description	Quantity
4700452	Reservoir, 25mL, Bulk Pack	100/CS
4700453	Reservoir, 25mL, Sterile, Individually Wrapped	100/CS
4700454	Reservoir, 25mL, Sterile, 5/Sterile Bag	200/CS
4700455	Reservoir, 50mL, Bulk Pack	100/CS
4700456	Reservoir, 50mL, Sterile, Individually Wrapped	100/CS
4700457	Reservoir, 50mL, Sterile, 5/Sterile Bag	200/CS
4700458	Reservoir, 50mL, 8 PLUS 4™ Divided, Bulk Pack	100/CS
4700459	Reservoir, 50mL, 8 PLUS 4™ Divided, Sterile, Individually Wrapped	100/CS
4700460	Reservoir, 50mL, 8 PLUS 4™ Divided, Sterile, 5/Sterile Bag	200/CS
4700461	Reservoir, 100mL, Bulk Pack	100/CS
4700462	Reservoir, 100mL, Sterile, Individually Wrapped	100/CS
4700463	Reservoir, 100mL, Sterile, 5/Sterile Bag	200/CS

## PCR Work Station

- Maintains 0°C for 5 hours.
- Keeps samples cool, but not frozen.
- Accommodates several different vessel types.
- Vials, Tubes, Strips, Plates & Reservoirs.



Item No.	Description	Quantity
4700473	0°C PCR Work Station (17 x 21 x 4.5cm / 8.3 x 6.8 x 1.8in.)	1/CS

### Capacity

<b>1.5/2.0mL Microtubes:</b>	9 Tubes	<b>PCR Plates:</b>	1 Plate
<b>2.0mL Cryotubes:</b>	8 Tubes	<b>PCR Tubes:</b>	96 Tubes or 12 Strips
<b>0.5mL Microtubes:</b>	5 Tubes	<b>Reservoirs:</b>	1 x 50mL Reservoir

# Andwin Blot Boxes

## Western Blot Boxes

- For whole blots, halves, strips, or minis.
- A perfect box for every blot.
- Reduce antibody usage.
- Hinged lid minimizes evaporation.



No matter what size your Western blot is, there's an MTC box that fits it perfectly. With boxes that are correctly matched to common blot sizes, you can fit more blots on shakers/rockers while keeping reagent and antibody usage to an absolute minimum. Additionally, all corners are formed at a 90° angle and the bottom surface is uniformly flat, further reducing consumption of costly reagents and antibodies.

Item No.	Description	Application	Min. Volume	Quantity
4692575	Micro-Strip, 2 <sup>7</sup> / <sub>8</sub> x 1 <sup>3</sup> / <sub>16</sub> x <sup>3</sup> / <sub>4</sub> in.	Various	1mL	5/CS
4692576	Mini-Rectangle, 2 <sup>7</sup> / <sub>8</sub> x 2 x 1 <sup>1</sup> / <sub>4</sub> in.	Half mini-protein gels	3mL	5/CS
4692577	Medium Rectangle, 3 <sup>1</sup> / <sub>2</sub> x 2 <sup>9</sup> / <sub>16</sub> x 1 in.	Mini-protein gels (Bio-Rad	4mL	5/CS
4692578	Medium Rectangle, 3 <sup>1</sup> / <sub>2</sub> x 2 <sup>9</sup> / <sub>16</sub> x 1 in. (Black)	Protean 3 & similar)	4mL	5/CS
4692579	Long Strip, 3 <sup>3</sup> / <sub>4</sub> x 1 <sup>3</sup> / <sub>16</sub> x <sup>5</sup> / <sub>8</sub> in.	Protean 3 (cut up)	2mL	5/CS
4692580	Medium Strip, 4 <sup>3</sup> / <sub>8</sub> x 2 <sup>1</sup> / <sub>16</sub> x 1 <sup>7</sup> / <sub>8</sub> in.	Various	3mL	5/CS
4692581	Large, 4 <sup>5</sup> / <sub>8</sub> x 3 <sup>1</sup> / <sub>2</sub> x 1 <sup>1</sup> / <sub>8</sub> in.	Cambrex PAGEr Gold, Mighty	6mL	5/CS
4692582	Large, 4 <sup>5</sup> / <sub>8</sub> x 3 <sup>1</sup> / <sub>2</sub> x 1 <sup>1</sup> / <sub>8</sub> in. (Black)	Small, Novex, SureLock mini	6mL	5/CS
4692583	Square, 4 <sup>9</sup> / <sub>16</sub> x 4 <sup>9</sup> / <sub>16</sub> x 1 <sup>1</sup> / <sub>4</sub> in.	Owl Penguin P9DS/Puffin	7mL	5/CS
4692584	Square, 4 <sup>9</sup> / <sub>16</sub> x 4 <sup>9</sup> / <sub>16</sub> x 1 <sup>1</sup> / <sub>4</sub> in. (Black)		7mL	5/CS
4692585	Extra Large, 6 x 4 x 1 <sup>1</sup> / <sub>4</sub> in.	Bio-Rad Criterion, Amersham	11mL	5/CS
4692586	XXL, 6 x 4 x 2 in.	Bio-Rad Criterion, Amersham	12mL	5/CS
4692588	Square, 3 <sup>3</sup> / <sub>8</sub> x 3 <sup>3</sup> / <sub>8</sub> x 1 <sup>1</sup> / <sub>8</sub> in. (Black)	Novex™ Mini Gels	5mL	10/CS
4692587	MultiBox 6, 4 <sup>1</sup> / <sub>4</sub> x 8 <sup>1</sup> / <sub>4</sub> x 1 <sup>3</sup> / <sub>8</sub> in. 6 Compartment	Protean 3 (cut up)	2mL	4/CS



Looking for something that's not listed? Give us a call at 800.497.3113 and one of our highly trained representatives will assist you.

# Andwin Film

## UHC Western Blotting Film

- Light Blue Base.
- Ideal for chemiluminescence.
- Suitable for <sup>14</sup>C, <sup>32</sup>P, <sup>33</sup>P, <sup>125</sup>I, <sup>35</sup>S.
- Ultra-High Contrast.
- Reduced Background.
- Publication Quality.

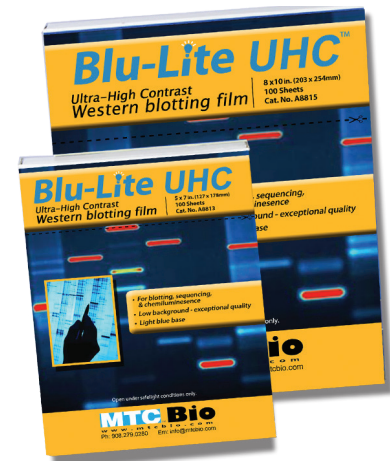

Specially formulated for an optimized balance of high contrast and minimal background. This low background, high contrast formula is produced on a lighter blue base, making it ideal for all autoradiographic and electrophoretic applications. In addition the UHC film is also coated on both sides (double emulsion) for improved consistency and overall performance. This new film reliably produces sharp images which allow for maximum DNA visualization with unsurpassed clarity.

Item No.	Description	Quantity
4692308	Blu-Lite Western Blotting Film, 5 x 7 in	100/CS
4692309	Blu-Lite Western Blotting Film, 8 x 10 in.	100/CS

## HS Western Blotting Film

- Medium/ deep blue base.
- Suitable for <sup>14</sup>C, <sup>32</sup>P, <sup>33</sup>P, <sup>125</sup>I, <sup>35</sup>S.
- Ideal for chemiluminescence.
- Publication quality.
- Double emulsion.
- High sensitivity.

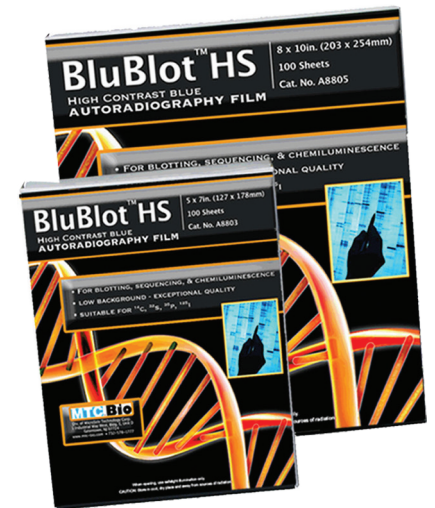
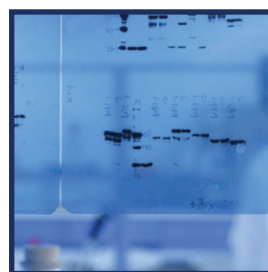

High quality, highly sensitive film that is ideal for a wide range of electrophoretic and autoradiography applications. It can be used with calcium tungstate or blue-emitting rare-earth screens. It reliably produces sharp, bright images that are easily visualized and suitable for publication.

Item No.	Description	Quantity
4691692	BluBlot™ Western Blotting Film, 5 x 7 in.	100/CS
4692307	BluBlot™ Western Blotting Film, 8 x 10 in.	100/CS

# Andwin Boats And Autoclave Bags

## Weigh Boats - Disposable Balance Dishes

- Antistatic and biologically inert.
- Smooth surface / rounded corners.
- Recessed corners; precise pouring.
- Hinged lid minimizes evaporation.



Item No.		Description	Quantity
Black	White		
4692601	4692598	Square Weight Boats, 20mL, 45x45mm,	500/CS
4692602	4692599	Square Weigh Boats, 100mL, 80x80mm,	500/CS
4692603	4692600	Square Weigh Boats, 250mL, 140x140mm,	500/CS
4692607	4692604	Diamond Weigh Boats, 5mL, 35x55mm,	500/CS
4692608	4692605	Diamond Weigh Boats, 30mL, 65x85mm,	500/CS
4692609	4692606	Diamond Weigh Boats, 100mL, 100x125mm,	500/CS

## Autoclave Bags

- Heavy gauge polypropylene.
- Large white marking area.
- Strong seamless bottom.
- Biohazard symbol.



Item No.	Description	Quantity
4692310	Clear Biohazard Bag, 12.2 x 26, 4 Packs of 50	200/CS
4692311	Red Biohazard Bag, 12.2 x 26, 4 Packs of 50	200/CS
4692312	Clear Biohazard Bag, 24 x 32, 4 Packs of 50	200/CS
4692384	Red Biohazard Bag, 24 x 32, 4 packs of 50	200/CS
4692385	Red Biohazard Bag, 8.5 x 11, 2 Packs of 50	100/CS

## Sterile Sampling Bags

- Leak-proof and airtight.
- Perforated strip - guarantees sterility.
- Gamma sterilized - no gas residue.
- Twirl to seal.
- Shielded tabs - no punctures.

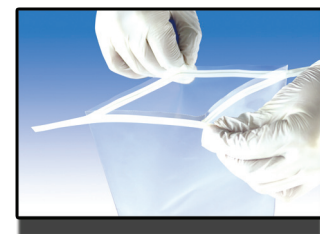

Item No.	Description	Quantity
4692589	Sterile Bag, 2oz, 127 x 76mm, 2.8 Mil	200/CS
4692590	Sterile Bag, 4oz, 178 x 76mm, 2.8 Mil	200/CS
4692591	Sterile Bag, 4oz, 178 x 76mm, Marking Area, 2.8 Mil	200/CS
4692592	Sterile Bag, 18oz, 229 x 114mm, 2.8 Mil	200/CS
4692593	Sterile Bag, 18oz, 229 x 114mm, Marking Area, 2.8 Mil	100/CS
4692594	Sterile Bag, 27oz, 304 x 114mm, 2.8 Mil	100/CS
4692595	Sterile Bag, 36oz, 381 x 114mm, 2.8 Mil	100/CS
4692596	Sterile Bag, 55oz, 300 x 180mm, 4 Mil	100/CS
4692597	Sterile Bag, 55oz, 300 x 180mm, Marking Area, 4 Mil	100/CS

# Laboratory Hardware

## Mini-Centrifuge

- For quick spin downs of 5mL centrifuge tubes.
- Includes adapters for 5mL blood tubes.
- Starts and stops with closing/opening of the lid.
- Conserves valuable bench space.



### Specifications:

<b>Speed:</b>	5500 rpm / 2,000 xg
<b>Capacity:</b>	4 x 5ml tubes & 4 x 1.5/2.0mL
<b>Dimensions:</b>	5.5 x 7.9 x 5.5 in. (14 x 20 x 14cm)
<b>Weight:</b>	2.2 lbs. / 1 kg
<b>Electrical:</b>	Universal Voltage 100-240V, 50-60 Hz, 250W
<b>Warranty:</b>	1 Year

Item No.	Description	Quantity
4692664	Mini-Centrifuge for 4 x 5mL tubes	1/CS

## Single Channel Pipettes

- Adjustable volume & Roto-Lock™
- Superior accuracy & reliability.
- Adjustable volume & locking wheel.
- Full volume range from 0.2µl to 10mL.

Item No.	Description	Quantity
4700501	0.1 to 2µL	1/CS
4700502	1 to 10µl	1/CS
4700503	2 to 20µl	1/CS
4700504	5 to 50µl	1/CS
4700505	10 to 100µl	1/CS
4700506	20 to 200µl	1/CS
4700507	30 to 300µl	1/CS
4700508	100 to 1000µl	1/CS
4700509	1 to 5mL	1/CS
4700510	1 to 10mL	1/CS
4700441	Pipette Carousel Stand	1/CS
4700439	Pipette Tips, 5mL	250/CS
4700440	Pipette Tips, 10mL	150/CS



Digital Micrometer



Free calibration tool supplied w/ each pipette



### Universal Pipette Carousel

- Accepts most popular pipettes.
- Stable, sturdy base.
- Six pipette capacity.
- Rotates 360°.



Looking for something that's not listed? Give us a call at 800.497.3113 and one of our highly trained representatives will assist you.

# Laboratory Hardware

## Multi-Channel Pipettes

- Full Volume Range. (1.0µL-300µL)
- Outstanding User Comfort.
- Compatible with Standard Tips.
- Superior Accuracy & Reproducibility.



Roto-Lock™

## 8 Channel Pipettes

Item No.	Volume Range	Increment	Accuracy	Reproducibility	Quantity
4700511	1.0-10µL	0.02µL	±8.0-2.0%	≤6.00-1.20%	1/CS
4700512	2.0-20µL	0.02µL	±3.5-1.8%	≤3.50-1.00%	1/CS
4700513	5.0-50µL	0.02µL	±4.0-1.6%	≤2.50-0.60%	1/CS
4700514	20-200µL	0.2µL	±3.0-1.0%	≤1.50-0.60%	1/CS
4700515	30-300µL	0.2µL	±2.0-1.0%	≤1.50-0.60%	1/CS

## 12 Channel Pipettes

Item No.	Volume Range	Increment	Accuracy	Reproducibility	Quantity
4700516	1.0-10µL	0.02µL	±8.0-2.0%	≤6.00-1.20%	1/CS
4700517	2.0-20µL	0.02µL	±3.5-1.8%	≤3.50-1.00%	1/CS
4700518	5.0-50µL	0.02µL	±4.0-1.6%	≤2.50-0.60%	1/CS
4700519	20-200µL	0.2µL	±3.0-1.0%	≤1.50-0.60%	1/CS
4700520	30-300µL	0.2µL	±2.0-1.0%	≤1.50-0.60%	1/CS



## Automatic Pipette Controller

- Variable speed control.
- Cordless and rechargeable.
- 8 hours of continuous operation.
- For pipettes from 1mL to 100mL.
- With QuickStand™ Retractable Kickstand.



Variable Speed Control



Item No.	Description	Quantity
4700442	Electronic Pipette Controller, Includes Charger And US Type Plug, (100-240V For Worldwide Use), Benchtop Stand, Extra Filter, And Replaceable Lithium Battery	1/CS
4700443	Electronic Pipette Controller, Same As Above, But With Euro-Style 2 Prong Plug	1/CS
4700445	Replacement Filters, 0.45µm	5/CS
4700444	Replacement Battery, Lithium, 5.0V, 700mA	1/CS
4700446	Replacement Silicone Nosepiece Adapter, Autoclavable	1/CS
4700447	Replacement Charger, For USA, Canada, etc.	1/CS

# Laboratory Hardware

## Multi-Channel Pipette Racks

- Universal - Fits all popular pipettes.
- 5mm acrylic - 40% thicker.
- Non-skid rubber feet.
- Multi-channel "window" slots.



Our Pipette racks are unique in their ability to accommodate multi-channel pipettes without sacrificing any of the stability of a traditional acrylic rack. The patent pending "windows" allow the user to insert the multi-channel head longways through the rack, while keeping the body of the pipette stable by securing the pipette at two points; under the finger hook, and near the bottom of the handle.

Each rack is also outfitted with four non-skid rubber "feet" for extra stability. Our multi-channel pipette racks are guaranteed to be the sturdiest and most versatile pipette racks in your lab.

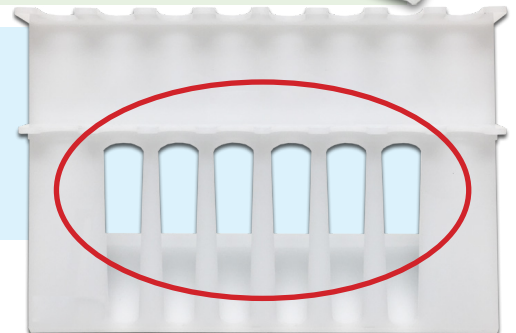

Window slots are the first of their kind, allowing the user to store single channel or multi-channel pipettes easily and conveniently.

8-Place Rack  
4700561



3-Place Rack  
4700521



5-Place Rack  
4700522



6-Place Rack  
4700523

Item No.	Description	Quantity
4700521	Pipette Rack For 3 Pipettes (Up To One Multi-Channel)	1/CS
4700522	Pipette Rack For 5 Pipettes (Up To Two Multi-Channels)	1/CS
4700523	Pipette Rack For 6 Pipettes (Up To Four Multi-Channels)	1/CS
4700561	Pipette Rack For 8 Pipettes (Up To Six Multi-Channels)	1/CS



Looking for something that's not listed? Give us a call at 800.497.3113 and one of our highly trained representatives will assist you.

# Laboratory Hardware

## UV Pipette Carousel

- Protect Sensitive Assays and Cell Lines.
- Simple, One-Step Decontamination.
- Fast and Economical.
- Accepts All Pipette Brands.

### Specifications:

<b>Capacity:</b>	6 single-channel pipettes, universal holsters fit all brands
<b>Lamp:</b>	254nm, UV-C, non-ozone, 450 micro watts, 2000 hrs
<b>Cycle Time:</b>	Fixed, 28 minutes
<b>Housing:</b>	UV resistant polycarbonate
<b>Reflector:</b>	Mirrored, aluminum coated, polyester film
<b>Dimensions:</b>	17cm diameter, 33cm tall
<b>Electrical:</b>	100V to 240V, 50/60 Hz, 1A



Item No.	Description	Quantity
4700554	Pipette Carousel with Germicidal Lamp	1/CS

## Manual Pipette Controller

- Accommodates pipettes up to 100mL.
- Easy, single lever control.
- Autoclavable lower body.
- Fingertip speed control.



Item No.	Description	Quantity
4700448	Manual Pipette Controller, w/ Filter	1/CS
4700445	Replacement Filters, 0.45µm	5/CS

## Automated Cell Counter

- Provides total cell count, reports viability, and measures average cell size in as little as 10 seconds.
- Requires no cleaning or routine maintenance.
- USB drive for storing and transferring data to your computer.
- Capacitive touchscreen and simple user interface.



Item No.	Description	Quantity
AMQAF1000	Automated Cell Counter	1/CS



# Laboratory Hardware

## Variable Speed Mixer

- Metal housing with shock-absorbing feet.
- Can be used in cold room and incubators.
- Speed range of 600 to 3,200rpm.
- Cup head for a single tube; 3" platform for a beaker, flask, or multiple tubes.

Variable speeds of 600 to 3,200rpm for gentle shaking to rapid vortexing of samples, and can be operated by touch or in continuous mode. This mixer comes with a removable cup head for a single tube up to 40mm in diameter and 200mm in length, and a 3" platform for a beaker, a flask, or multiple tubes.



Item No.	Description	Quantity
SI-0236	Variable Speed Mixer	1/CS

## Microplate Incubator/Shaker

- Utilizes a warmed inner aluminum bed with air circulation to achieve outstanding temperature uniformity,  $\pm 0.4^{\circ}\text{C}$ .
- Inner chamber cover reduces risk of biohazard from the disbursement of aerosols and insulates the plates during incubation.
- Outer tinted Plexiglass cover further insulates and protects sensitive reagents from light.
- A circulating fan automatically switches on and off preventing condensation



Ideal for a variety of immunoassay and research applications. Accommodates two standard microplates or strip trays. Simple to operate; uses a microprocessor to independently set temperature, shaking speed and mixing duration. The mixer is quiet and rugged and can be programmed to run for a specified time or "pulsed" to stop after three seconds. Seven different speeds can be selected for gentle to vigorous mixing action.

Item No.	Description	Quantity
130000	Microplate Incubator/Shaker 115V	1/CS
130000-2	Microplate Incubator/Shaker 230V	1/CS



Looking for something that's not listed? Give us a call at 800.497.3113 and one of our highly trained representatives will assist you.

# Laboratory Hardware

## Laboratory Label Maker

- Lightweight, for one handed operation.
- Variety of label tapes for many tube sizes.
- Built in cutter - no need for scissors.
- Clear, plus 5 colors.
- Prints a variety of 2D barcodes.
- "Ultra-Low" tape for liquid nitrogen storage.

The Lab Printer provides the convenience of a lab pen with the benefits of a large desktop printer. Simply type in the desired copy using the 50+ button key pad and press the print key... within seconds your label can be cut by pressing the cut lever and is then ready for application.



Built in cutter



Perfect for labeling microtubes and cryovials

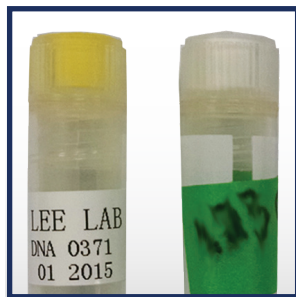

Eliminates the smearing associated with markers & pens after autoclaving



Replaceable tape cassettes (26ft / 792cm length)



Includes 9V power supply (also runs on 6 AA batteries)

Item No.	Description	Quantity
4700387	Lab Printer With 115V Power Supply	1/CS
4700390	26' Cassette of 6mm Lab Tape, White With Black Print	1/CS
4700391	26' Cassette of 6mm Lab Tape, Clear With Black Print	1/CS
4700392	26' Cassette of 12mm Lab Tape, White With Black Print	1/CS
4700399	26' Cassette of 12mm Lab Tape, Clear With Black Print	1/CS
4700394	26' Cassette of 12mm Lab Tape, Yellow With Black Print	1/CS
4700395	26' Cassette of 12mm Lab Tape, Red With White Print	1/CS
4700396	26' Cassette of 12mm Lab Tape, Blue With White Print	1/CS
4700397	26' Cassette of 12mm Lab Tape, Green With White Print	1/CS
4700398	26' Cassette of 24mm Lab Tape, White With Black Print	1/CS
4700400	26' Cassette of 12mm ULT Tape, White With Black Print	1/CS
4700401	26' Cassette of 24mm ULT Tape, White With Black Print	1/CS

# Laboratory Racks & Storage

## Benchtop Tube Racks

- Polypropylene, withstand -80°C.
- 6 types - for 0.2mL to 50mL.
- Compact & space efficient.
- Autoclavable.
- Numbered tube wells.

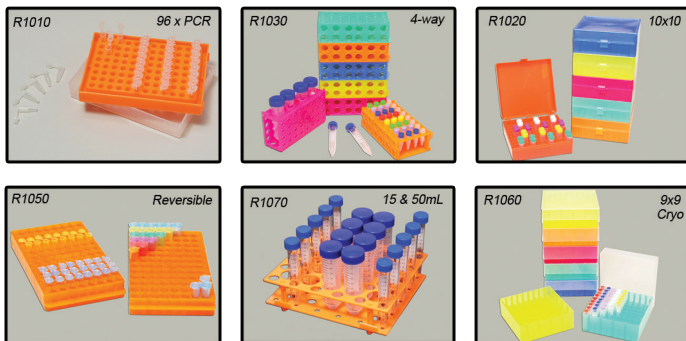

Item No.	Description	Dimensions	Quantity
4700464	Box Rack w/ Lid For 96 x 0.2mL (Tubes, Strips or Plate), Orange	5.0in x 3.3in x 1.2in	5/CS
4700465	Storage Box w/ Hinged Lid For 100 x 1.5mL Tubes, Rainbow Pk	5.6in x 5.8in x 2.2in	5/CS
4700555	Storage Box w/ Hinged Lid for 100 x 1.5mL Tubes, Blue	5.6in x 5.8in x 2.2in	5/CS
4700556	Storage Box w/ Hinged Lid For 100 x 1.5mL Tubes, Black	5.6in x 5.8in x 2.2in	5/CS
4700557	Storage Box w/ Hinged Lid For 100 x 1.5mL Tubes, Green	5.6in x 5.8in x 2.2in	5/CS
4700558	Storage Box w/ Hinged Lid For 100 x 1.5mL Tubes, Orange	5.6in x 5.8in x 2.2in	5/CS
4700559	Storage Box w/ Hinged Lid For 100 x 1.5mL Tubes, Red	5.6in x 5.8in x 2.2in	5/CS
4700560	Storage Box w/ Hinged Lid For 100 x 1.5mL Tubes, Yellow	5.6in x 5.8in x 2.2in	5/CS
4700466	4-Way Rack For 4 x 50mL, 12 x 15mL, 32 x 0.5mL/1.5mL Tubes, Rainbow Pk	6.9in x 3.7in x 2.0in	5/CS
4700467	Reversible Rack For 96 x 1.5mL or 96 x 0.5mL Tubes, Orange	9.9in x 4.4in x 0.7in	5/CS
4700468	Freezer Box For 81 x 2mL Tubes, With Friction Fit Lid, Rainbow Pk	5.1in x 5.1in x 2.0in	5/CS
4700469	Combo-Rack For 30 x 15mL And 20 x 50mL Tubes, Orange	8.1in x 6.7in x 2.4in	5/CS

## Cryogenic Boxes

- Polycarbonate, withstand -196°C.
- Convenient hinged lid.
- Unique barcode on every box.
- Autoclavable.



Item No.	Description	Dimensions	Quantity
4700470	Cryo Storage Box, 81 Place (9 x 9), Polycarbonate, With Hinged Lid	5 1/4 x 5 1/4 x 2in.	5/CS
4700471	Cryo Storage Box, 100 Place (10 x 10), Polycarbonate, With Hinged Lid	5 1/4 x 5 1/4 x 2in.	5/CS

CATEGORY	PRODUCTS			BRANDS (PARTIAL LIST)
<b>Ancillary Supplies</b>				A & D Weighting Aalborg Ace Glass Inc Adam Equipment Advantec MFS Inc Ahlstrom Technical Specialty AIE American International Electric Airfiltronix Corp Alconox Alpha Biosciences American Scientific Argos Technologies Astoria Pacific Inc Atago Axygen Corning BAL Supply BD, Becton, Dickinson and Company Bel-Art Products Bellingham & Stanley Benchmark Scientific Bennett Wood Specialties Best Sanitizers Bibby Sterling Technes-Jenway-Stuart Electrothermal Binder Bio-Plas BioSpec Products Inc Boekel Brandtech BYK-Gardner USA C & A Scientific Caplugs Medical Caframo Ltd Capitol Vial Cardinal Health Allegiance Cargile Laboratories Chemglass Life Sciences LLC Chromatography Research Supplies Cincinnati Surgical Col Palmer - Oakton Instruments Con-Air Waring Copan Diagnostics Crystal Technologies & Industries Custom Biogenic Systems Cypress Medical Products Daigger Dliux Dyn-A-Med Dynalon Dynarex Eagle Thermoplastics Eppendorf Ergomat Erie Scientific Essendant Excel Scientific Fischer Technical Company Fisher Scientific Five Star Supplies Group Flinn Scientific Freezer Rack Solutions USA GE Healthcare Whatman GlasCol Globe Scientific GLS Global Laboratory Solutions Golden Pacific Healthcare Products Graham Field Health Products
<b>Ancillary</b>	Blood Collection Tubes Conical Tubes Needles IV Bags Sodium Chloride Saline Solutions Alcohol Prep Wipes	Syringes Luer Lock syringes Pipettes Oral Digital Thermometers Tape measures Weight Scales Tourniquets	Band-aids Gauze Pads Personal Protective Equipment (PPE) Sharps Containers Swabs	
<b>Chemicals, Microbiology &amp; Media</b>				
<b>Chemicals</b>	Acids Analytical Reagents Antibodies	Buffers Molecular Biology Media	Purified Antigens Solvents Bases	
<b>Microbiology</b>	Cell Culture Bottles Plates	Cell Lifters	Petri Dishes	
<b>Media</b>	Prepared Media	Raw Media	Yeast Media	
<b>Chromatograph, Pipettes &amp; Filtration</b>				
<b>Chromatography</b>	Cappers Chromatography Vials	Seals Stands	Columns Syringes	
<b>Pipettes</b>	Disposable Transfer Pipettes Glass Pipettes Multi-Channel Pipettes	Pipette Storage Pipette Tips Pipetters	Pipette Controllers Pipette Bulbs Plastic Pipettes Single-Channel Pipettes	
<b>Filtration</b>	Bottle-Top Filters Syringe Filters	Filter Capsules Filter Holders	Filter Paper	
<b>Cleaning</b>				
<b>Lab Washers</b>	Glassware Washers			
<b>Ultrasonic Cleaners</b>	Benchtop Ultrasonic Cleaners	Mini Ultrasonic Cleaners		
<b>Lab Detergents &amp; Cleansers</b>	Alconox Alcotabs Citrad Terfajet	Contrex Descal Dri-Clean	Citranox Contrad Liquinox	
<b>Cleanroom, Samplers &amp; Swabs</b>				
<b>Cleanroom Protection</b>	Disposable Coats Masks	Shoe Covers	Hair Nets	
<b>Scoops &amp; Spatulas</b>	Non-Sterile Scoops Stainless Steel Scoops	Spatulas Sterile Scoops	Spoons	
<b>Swabs &amp; Applicators</b>	Applicators	Swabs		
<b>Wipes</b>	Cleanroom Wipes	Kimwipes		
<b>Furniture &amp; Fume Hoods</b>				
<b>Fume Hoods</b>	Ducted & Ductless Fume Hoods	Fume Hood Filters	Glove Boxes	
<b>Furniture</b>	Fume Hood Cabinets	Sink Cabinets	Wall Cabinets	
<b>Heating, Incubation, Circulators &amp; Refrigeration</b>				
<b>Autoclaves</b>	Autoclaves			
<b>Baths &amp; Circulators</b>	Bead Baths Immersion Circulators	Chillers Refrigerated Water Bath	Dry Baths Sand Baths	
<b>Desiccators</b>	Desiccators			
<b>Incubators</b>	BOD Refrigerated Incubators Humidity Chambers	CO <sub>2</sub> Incubators Shaking Incubators	Gravity Connections Stability Chambers	

CATEGORY	PRODUCTS			BRANDS (PARTIAL LIST)	
<b>Heating, Incubation, Circulators &amp; Refrigeration</b>					
<b>Pumps</b>	Peristaltic Pumps	Vacuum Pumps		Grainger Grant Instruments GVS Filtration Products H-B Instrument Hach & IQ Scientific Hanna Instruments Hardy Diagnostics Heathrow Scientific Heidolph Held Secure-Liddie Corporation Hirschmann Inc I-Chem Brand Products IBI Scientific IKA Works Inorganic Ventures Insource Caligor Interdyne ISC Bioexpress IW Tremont Jarden Consumer Solutions Jeio Tech Jencons Julabo USA Inc KD Scientific Kerkau Kimble Chase Krackeler Scientific Labchem Labconco Labnet International Labstrong Corp Lamotte Levgo LW Scientific McShane Welding Medegen Medical Products LLC Medline Metrohm USA Inc Micro Essentials Laboratory Micro Scientific Industries Millipore Corporation MiniGrip LLC Molecular Bioproducts Porex FINN Nalgene NUNC Nasco Neta Scientific Nichiryo America Inc Nor-Lake Scientific Nova Analytical Pinnacle Oakton Instruments Ohaus ORION Thermo Scientific OWL Separation Systems Nalge Palmero Healthcare Pantek Parade Plastics Parter Medical Products Pharmco Products Inc Plas-Labs Polyscience Puritan Medical Products- Hardwood Products Qorpak Quantum Storage Quincy Lab Inc R & D Products	
<b>Refrigerators &amp; Freezers</b>	Blood Bank Refrigerators CO <sub>2</sub> Liquid Nitrogen Backup	Freezers Low-Temp Freezers	Refrigerator Freezers Undercounter Refrigerators		
<b>Lab Consumables</b>					
<b>Bottle-Top Dispensers &amp; Caps</b>	Bottle Caps with Assorted Lining	Bottle-Top Dispensers			
<b>Glassware</b>	Beakers Bottles Condensers	Erlenmeyer Flasks Funnels Graduated Cylinders	Jars Vials Volumetric Flasks		
<b>Plasticware</b>	Beakers Bottles Carboys Erlenmeyer Flasks	Funnels Graduated Cylinders Jars Jerri Cans	Solvent Bottles Specimen Containers Volumetric Flasks Wash Bottles		
<b>Porcelainware</b>	Crucibles	Dishes			
<b>Lab Safety</b>					
<b>Eyewear</b>	Goggles	Safety Glasses			
<b>Gloves</b>	Latex Gloves	Nitrile Gloves	Vinyl Gloves		
<b>Lab Coats</b>	Disposable Lab Coats	Reusable Lab Coats			
<b>Lab Storage Solutions</b>					
<b>Films</b>	Parafilm				
<b>Organization</b>	Bottle Carriers Carts Centrifuge Tube Racks Drying Racks	PCR Racks Petri Dish Racks Stands	Test Tube Racks Trays Tube Racks Vial Racks		
<b>Liquid Density, Food &amp; Material Testing</b>					
<b>Hydrometers</b>	Certified Hydrometers	Dual Scale Hydrometers	Thermo Hydrometers		
<b>Refractometers</b>	Analog Refractometers Benchtop Refractometers	Digital Refractometers	Portable Refractometers		
<b>Sieves &amp; Shakers</b>	Brass Sieves & Pans Motorized Sieve Shakers	Stainless Steel Sieves & Pans	Wet & Dry Sieve Shakers		
<b>Spectrophotometers</b>	UV-Visible Spectrophotometers				
<b>Viscosity</b>	Silicone Oil Standards	Viscometers	Viscosity Standards		
<b>Measurements</b>					
<b>Analytical &amp; Precision Balances</b>	Analytical Balances	Precision Balances			
<b>Balance Accessories</b>	Calibration Weights	Weighing Boats			
<b>Temperature &amp; Time</b>	Thermometers	Timers			

CATEGORY	PRODUCTS			BRANDS (PARTIAL LIST)	
<b>Microscopes &amp; Microscopy Supplies</b>					
<b>Microscopes</b>	Compound Microscopes Digital Microscopes	Handheld Microscopes Monocular Microscopes	Stereo-Zoom Microscopes Trinocular Microscopes	R3 Safety Rainin Raylabcon Remco Products Corp Restek Ricca Chemical Roche Diagnostics Corp Saftco Products Company Sakura Finetek Saniserv MFG-Parade Plastics Sarstedt Inc Sartorius Scientific Industries Scientific Materials Scientific Specialties INC Shape Products Sheldon Shelton IBI Scientific Shielding International Simport Scientific Sonics & Materials Inc Sorenson Bioscience Spectronics Spectrum Chemicals & Lab Equip Stoval Life Science Inc Sun SRI SuperMax In Aurelia Gloves Techne Inc Jenway Teco Diagnostics Tedi Company Inc Thermco Products Thermo FINN Pipetter Thermo Scientific Companies Torrey Pines Sci Tradewinds Triangle Biomedical Sciences TriTech Forensics Troemner TWD Scientific LLC Ultra Tech International Unitech Scientific United Scientific Supplies Valumax International Inc Vee Gee Scientific VWR/ Avantor	
<b>Microscopy Supplies</b>	Slide Boxes Slide Mailers	Slide Trays Slides	Staining Dishes Staining Trays		
<b>Mixing</b>					
<b>Centrifuges &amp; Vortexers</b>	Benchtop Centrifuges Micro-centrifuges	Microhematocrit Centrifuges	Variable-Speed Centrifuges Vortexers		
<b>Clamps &amp; Supports</b>	Clamps Connectors	Frame Rods Support Rings	Support Stands		
<b>Homogenizers</b>	Benchtop Homogenizers Handheld Homogenizers	Programmable Homogenizers	Sonifiers		
<b>Mixers</b>	Asphalt Mixers Concrete Mixers	Nutating Mixers Overhead Mixers	Vortex Mixers		
<b>Shakers, Rotators &amp; Rockers</b>	3D Rockers Microplate Shakers	Mini Shakers Rollers	Rotators		
<b>Stirrers, Hotplates &amp; Mantels</b>	Stir Bars Heat Mantels	Hotplate Magnetic Stirrers	Hot Plates		
<b>Tubes</b>	Centrifuge Tubes Culture Tubes	Microcentrifuge Tubes NMR Tubes	PCR Tubes Test Tubes		
<b>Water Purification, Electrochemistry &amp; Sampling</b>					
<b>Electrochemistry</b>	Colorimeters Conductivity Meters DO Meters	Multi-Parameter Meters pH/ORP Meters Salinity Meters	TDS Meters Turbidity		
<b>Electrodes &amp; Probes</b>	Conductivity Probes Dissolved Oxygen Probes Electrodes	Multimeter Probes ORP Probes pH Probes	Salinity Probes TDS Probes Turbidity Probes		
<b>Test Strips</b>	Chemical Test Strips Chemical Test Kits	pH Papers	Storm Wastewater Samplers		
<b>Water Purification</b>	Water Purification Filters	Water Purification Systems			
<b>Water Sampling</b>	Coliwasas Dippers	Drum Samplers Sampling Bags	Water Samples		



## Featured Vendors



# Andwin Scientific



167 W. Cochran St., Simi Valley, CA 93065

Phone: 800.497.3113

info@andwin.com

Fax: 818.999.0111